

Support Concepts for Web Navigation: a Cognitive Engineering Approach

Mark A. Neerincx & Jasper Lindenberg

TNO Human Factors Research Institute
Kampweg 5, P.O.Box 23
3769 ZG Soesterberg, The Netherlands
+31 346 35 62 98

neerincx@tm.tno.nl, lindenberg@tm.tno.nl

Steven Pemberton

CWI
Kruislaan 413, P.O.Box 94079
1090 GB Amsterdam, The Netherlands
+31 20 592 41 38

Steven.Pemberton@cwi.nl

ABSTRACT

Current Network User Interfaces (NUIs) provide entrances to an enormous amount of Web-based services, bringing about new use problems such as laborious and unsuccessful navigation. Such problems are generally more severe for users with regression of cognitive functions (e.g. for some elderly). This paper identifies four fundamental cognitive determinants of navigation performance that may explain these problems: situation awareness, spatial ability, task-set switching and user control of support. Based on an analysis of these demands and current support functions for navigation, three “refined” support concepts were developed: categorising landmarks, history map and navigation assistant. Via the specification of human-computer co-operative processes and scenarios, the concepts were implemented for two rather different web-based services. The present paper provides an example implementation of the navigation assistant. The results of the study will feed into a cognitive engineering method for the design of NUIs.

Keywords

Network user interface, World Wide Web, cognitive engineering, usability, navigation.

INTRODUCTION

The user interface technology is developing in a new direction mainly due to the utilisation of the Internet via the so-called World Wide Web. The Web or *network user interface* (NUI) contains hyperlinks to corresponding information providing information in several formats, such as text, graphics, photos, audio and video. The NUI offers a browser-like interface to search for the multimedia information in databases that are situated at several locations and interconnected via several paths, while the database content is timely. For example, users can navigate in a 3D-world, can interact with 3D objects and can be informed about process changes from remote systems by intelligent agents.

The *user tasks* in such a Web-environment consist of monitoring or exploring whether possible important information is present, assessing the meaning and relevance of the information given the current situation and task objectives, and, if needed, making decisions based on this assessment such as further exploration or

buying a product. Several search strategies can be distinguished with network user interfaces. In a ‘random search’ there is no particular order observable. By ‘scanning’ users sample different parts of the hypermedia databases without systematically exploring any part in depth. In ‘spike exploration’ the users follow link pathways, although the search may not be directed to any specific goal, and sidetracks are evident in the trace of the user’s search. Finally, in ‘searching’ exploration follows pathways in a directed manner towards an information-seeking goal. Fewer diversions down sidetracks occur in searching (Sutcliffe, 1995).

New usability bottlenecks appear when users perform their tasks with the NUIs, such as inefficient navigation, disorientation and loss of overview (Nielsen, 1995). Such problems are generally more severe for users with regression of cognitive functions (e.g. for some elderly; Neerincx, 1998). To overcome such problems and realise *usable* interactive products, user interface designers should apply guidelines and structured methods. Cognitive and usability engineering methods have been developed to bring human-computer interaction (HCI) knowledge into the software development life cycle (e.g. Mayhew, 1999; Vora, 1998). A major problem is that a large number of guidelines have been developed in the HCI field that may guide software development, but there is overlap, inconsistency and deficiency (Ratner et al., 1996). A particular deficiency that is currently being addressed is the availability of a coherent set of “universal accessibility” guidelines. These guidelines are presented separately in handbooks and other publications to improve the designers’ awareness of the “design for all” approach, but still have to be integrated into the design practice (Czaja, 1997; Newell & Gregor, 1997; Small, 1987; Vanderheiden, 1997). Especially for universal accessibility and NUI characteristics, theory and empirical research are lacking that validate the proposed guidelines.

In the U-WISH (Usability of Web-based Information Services for Hypermedia) project, three research institutes and four companies that provide Web-based services are developing a cognitive engineering method focusing on the enhancement of individual navigation performance in the services, including elderly (Neerincx et al., 1999; <http://www.cwi.nl/projects/uwish>). First, a theoretical basis of navigation performance in Web-environments is proposed: the crucial cognitive factors that affect effectiveness, efficiency and satisfaction in navigation tasks. Based on this practical theory, user requirements for navigation support are identified and mapped on the support functions that current NUI technology provides. Subsequently, new promising support concepts are specified and implemented.

USER REQUIREMENTS FOR NAVIGATION SUPPORT

Cognitive factor

Situation awareness comprises person's momentary knowledge of the surroundings and his or her presence in it. This knowledge can be described at three levels: the perception of the elements in the environment within a volume of time and space, the comprehension of their meaning, and the projection of their status in the near future (Endsley, 1995). At the level of perception, an almost infinite number of data and services is spread around the world. The content and even its location changes over time continuously. People get lost in information spaces and can suffer from information overload. Errors at the comprehension level result from a lack of understanding of the perceived data in the light of users' goals. Data are presented most often in one way to a wide variety of users with different domain knowledge and goals, and consequently several user groups can have difficulties in interpreting the content. At the projection level, a fully developed mental model is required for adequate performance. For Web-based services it is particularly difficult to know when to search for new or updated information or products.

Requirement

NUIs should enhance the perception and comprehension during Web-navigation by fitting the (combinations) of media for information presentation with the current user task, and by displaying information about the current task context. In particular, *multi-media enrichment* may reduce the required effort to learn the Web-content and *context support* the effort to interpret the information in terms of the current user goal. Improvements of projection of non-specific or failing goals on near future NUI-states can be realised by *goal refinement* and *goal creation* functions.

Cognitive factor

The *spatial ability* and memory of users prove to affect the performance of computer-based tasks. Users with poor spatial ability have more problems with navigation in Web-sites, requiring extra search and navigation support (Chen & Rada, 1996; Czaja, 1997). Höök et al. (1996) found that spatial ability is related to the time spent in completing a set of tasks in a large, hypermedia, information structure. Particularly, certain aspects of spatial ability were related to the ability to navigate in hypermedia, namely those related to solving spatial problems mentally rather than solving spatial problems in the physical world. Recently we conducted an experiment in which old participants (50 and up) proved to perform substantially worse on a spatial ability test than the young participants (between 18 and 30). These participants performed a number of different information-seeking tasks in a Web-site. The subjective mental effort that was required to perform the tasks proved to be higher for elderly. Furthermore, the elderly developed a worse mental model of the Web-site structure: they made more errors when they had to categorise Web pages in the site structure after the navigation tasks.

Requirement

NUIs should provide *spatial representations* that reduce the demands on spatial ability. Such representations can reduce the required mental effort for navigation tasks and improve the users mental model of the Web-site. In particular for elderly, large effects on navigation performance can be expected.

Cognitive factor

Task-set switching is often required for optimal task management and interleaving is an important aspect of human-computer interaction (Cypher, 1986). However, users are inclined to concentrate on one task set and neglect another task set ("cognitive lockup"). Furthermore, switching can be a major mental load factor in itself and elderly seem to have generally less capacity for switching (Kramer et al., 1999; Sit & Fisk, 1999).

Requirement

NUIs should provide a scheduler that can help users to focus on a new task and, subsequently, to return to the first one. In particular for elderly, large effects on navigation performance can be expected.

Cognitive factor

Users' capacities and preferences differ, so that their support needs may change. Furthermore, a user learns, individual preferences change and task demands vary. Consequently, support needs will alter in time.

Requirement

The users should have *control of the level of support*, so that they can attune this level to their momentary needs.

ANALYSIS

After the specification of the user requirements, Web-design experts of the CWI research institute and the General Design company analysed the navigation support functions that are currently being applied. First, they identified 15 support functions that could be divided in 5 classes, and compared them to the user requirements (Table I). The sitemap is related to most of the user requirements and the agent also covers a lot of them, whereas current directories, search and highlighting are only related to one or two requirements.

Second, the goal of the U-WISH project is to develop a theory, guidelines, techniques and tools that allow web-based services to be tailored to changing user profiles and task sets. In order to fulfil this objective, the adaptations were compared with the following cognitive engineering objectives:

- *It should be feasible to expect that the candidate adaptation has a substantial effect.*
- *The candidate adaptation should be generic enough to be applied to a range of web-based services.*
- *It should be feasible to expect that the candidate adaptation will be able to assist in the tasks of both novice and expert users.*

Table II shows that the positive effects on navigation can be high for the sitemap, landmarks and agents.

Third, there are implementation costs. A support function with an anticipated large effect that is easy to implement should have preference over an adaptation with a small-anticipated effect that is hard to implement.

- *Several factors influence the technical complexity: Implementing the support function might call for additional hardware, special software, exclusive plug-ins, or specific Web server configurations.*
- *If extensive domain knowledge is necessary, or if empirical information needs to be gathered before the support function can be implemented, then the domain complexity is high.*
- *Some functions by their nature cannot be generated and have to be compiled by hand. Such functions are termed high in editorial complexity. They usually require further editorial investment in the event of the structure of the site changing.*
- *The scope is the range of different functional approaches covered by the term, this range is one of function and also quality. The smaller the scope the more precise the implementation effort can be estimated.*

Table II shows that especially the implementation of the agent is rather complex, mainly due to its broad scope.

Based on the criteria of tables I and II, with priority given to the number of user requirements covered and the estimated effects, four sample functions were selected for further investigation: landmarks, history list, sitemap and agent. These functions cover the most user requirements and comply for the main part with the cognitive engineering objective. Only the agent is rather difficult to implement; in particular, the scope of this function should be more focussed for implementation.

SYNTHESIS

After choosing the functions to elaborate on and based on the user requirements, we refined them into three support concepts. In other words, the four existing functions were combined and further developed to address the cognitive factors of navigation performance better resulting in the following promising support concepts:

- *The categorising landmarks cover style elements linked to the structure of the site, such as visual landmarks (Vinson, 1999) or musical navigational cues, 'emons' (Nemirovsky & Davenport, 1999). Such cues are added to the user interface to support the users in recognising their presence in a certain part of a web-site (i.e. it orders information into categories that are meaningful for the user task). This should help the users to perceive the information in meaningful clusters and prevent them from getting lost.*
- *The history map is an add-on to a web-based service. The basis for the history map is a sitemap: a graphical representation of the structure of a web site where the layout elements (colour, placement, and size type) indicate how the information is clustered and structured. History information, such as currently provided by Web-browsers (Berkun, 1999), is integrated into the sitemap. This memory aid should improve users' comprehension of the service's structure in relation to their task and provide information about the status of their various sub-goals.*
- *The navigation assistant has knowledge of the domain (the content of the web-based service) and current user (such as interests, profession, education, age and transport constraints). By means of this knowledge the assistant is able to dynamically provide advice to the individual user. This interface concept should help the user to focus on relevant information for the current task.*

The map of the support functions on the three levels of situation awareness is rather straightforward (table III). The landmarks act on the level of perception and should help to categorise the Web-content according to the specific task demands. The history map acts on the level of comprehension and should help to memorise central elements of task performances according to the specific task demands. The assistant acts on the projection level and should help to set the focus on a specific task object according to the specific task demands.

Table I. Support functions and user requirements (*= partially addressed).

<i>SUPPORT FUNCTION</i>		<i>USER REQUIREMENTS</i>							<i># OF *'S</i>
		<i>SPATIAL REPRESENT</i>	<i>CONTEXT SUPPORT</i>	<i>MULTIMEDIA ENRICHMENT</i>	<i>GOAL REFINEMENT</i>	<i>GOAL CREATION</i>	<i>SCHEDULER</i>	<i>CONTROL OF SUPPORT</i>	
Task-related	<i>FAQ</i>				*	*		*	3
	<i>SEARCH</i>				*			*	2
	<i>INDEX</i>		*		*	*		*	4
Overviews	<i>SITEMAP</i>	*	*		*	*	*	*	6
	<i>SPLASH SCREEN</i>	*		*				*	3
	<i>TABLE OF CONTENTS</i>		*		*	*		*	4
	<i>GUIDED TOUR</i>				*	*		*	3
	<i>HISTORY</i>		*				*	*	3
Contextual cues	<i>LANDMARKS</i>	*	*	*			*		4
	<i>CURR. DIRECTORIES</i>		*						1
Personalising	<i>HIGHLIGHTIG</i>		*					*	2
	<i>AGENTS</i>		*		*	*	*	*	5
	<i>VISITED PAGES</i>				*	*		*	3
	<i>CHOSEN ROUTES</i>				*	*		*	3
<i>OTHER</i>	<i>NEUTRAL GRAPHICS</i>	*	*	*			*		4

Table II. Support functions related to the cognitive engineering objective and cost/benefit

SUPPORT FUNCTION	COGNITIVE ENGINEERING OBJECTIVE			IMPLEMENTATION COSTS			
	EST. EFFECT	GENERIC?	NOVICE/ EXPERT	TECHN. COMPLEX	DOMAIN COMPLEX	EDITORIAL COMPLEXITY	SCOPE
FAQ	MEDIUM	NO	BOTH	LOW	HIGH	HIGH	LIMITED
SEARCH	MEDIUM	YES	BOTH	HIGH	LOW	LOW	WIDE
INDEX	MEDIUM	YES	BOTH	LOW	LOW	MEDIUM	LIMITED
SITEMAP	HIGH	YES	NOVICE	MEDIUM	MEDIUM	MED/HIGH	LIMITED
SPLASH SCREEN	LOW	YES	NOVICE	LOW	LOW	LOW	LIMITED
TABLE OF CONTENTS	MEDIUM	YES	BOTH	LOW	LOW	MEDIUM	LIMITED
GUIDED TOUR	MEDIUM	YES	NOVICE	MEDIUM	LOW	HIGH	WIDE
HISTORY	MEDIUM	YES	BOTH	MEDIUM	LOW	LOW	LIMITED
LANDMARKS	HIGH	YES	BOTH	LOW	LOW	MEDIUM	LIMITED
CURR. DIRECTORIES	MEDIUM	NO	BOTH	MEDIUM	LOW	LOW	LIMITED
HIGHLIGHTING	LOW	YES	BOTH	HIGH	LOW	LOW	WIDE
AGENTS	HIGH	YES	BOTH	HIGH	HIGH	MEDIUM	WIDE
VISITED PAGES	MEDIUM	YES	NOVICE	HIGH	LOW	LOW/MED/HIGH	LIMITED
CHOSEN ROUTES	MEDIUM	YES	EXPERT	MEDIUM	LOW	HIGH	WIDE
NEUTRAL GRAPHICS	LOW	YES	BOTH	LOW	LOW	MEDIUM	WIDE

Table III: Three support functions for navigation.

SA LEVEL	BOTTLENECK	REMEDY	SUPPORT
PERCEPTION	GETTING LOST	CATEGORISE	CAT. LANDMARKS
COMPREHEND	TASK KNOWLEDGE	MEMORISE	HISTORY MAP
PROJECTION	WEB KNOWLEDGE	SET FOCUS	NAV. ASSISTANT

EXAMPLE DESIGN OF SUPPORT FUNCTION

A cognitive engineering framework is being applied to design and implement the three support concepts (Neerinx et al., 1999). According to this framework, interface design is a top-down process consisting of two phases that provide the corresponding user interface specification at two levels. In the first phase, based on users' goals and information needs, the system's functions and information provision are specified (i.e. the *task level* of the user interface is established). In the second phase, the control of the functions and the presentation of the information is specified (i.e. the "look-and-feel" or the *communication level* of the user interface is established). The three support concepts were implemented for two Web-based services that have been under consideration in the U-WISH

project: a standard, static web-site ('flat' HTML), and a web site involving a 3D world (based on VRML technology). This section provides a brief overview of the design of a navigation assistant for the first Web-site.

The Navigation Assistant at the Task Level

The proposed navigation assistant has knowledge of the domain (the content of the web-based service) and current user (such as interests, profession, current task, education, age and transport constraints). By means of this knowledge the assistant is able to dynamically provide advice to the individual user. The goal of the navigation assistant is to help the user *focus on* relevant information for the current task.

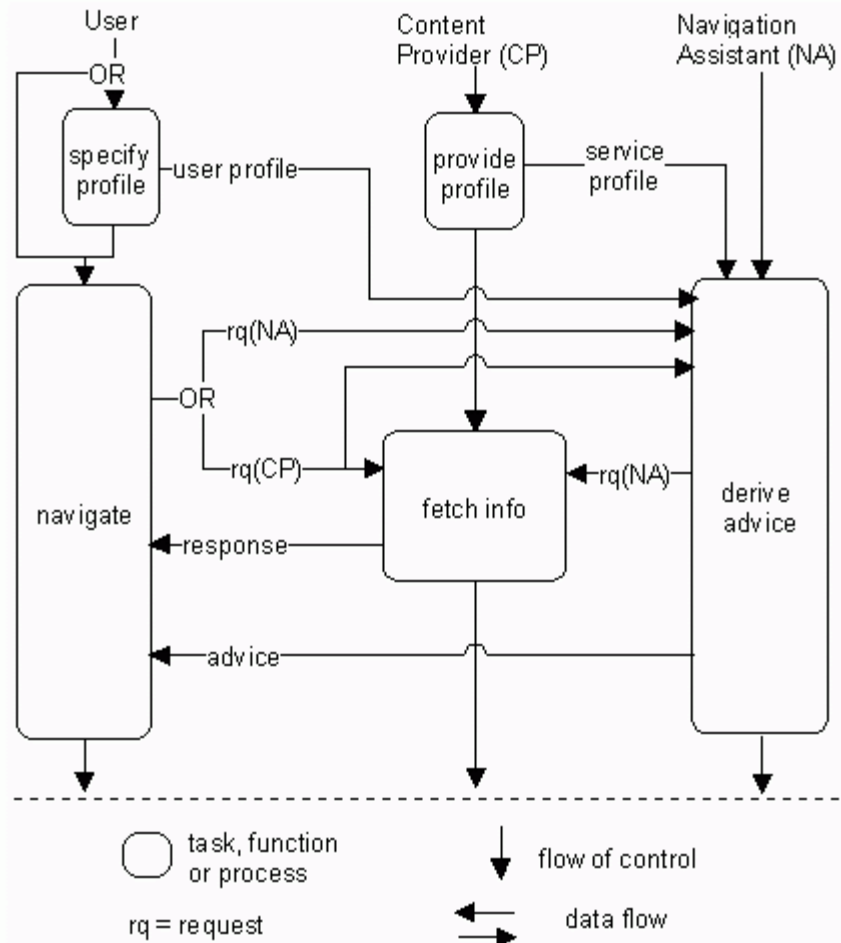

Figure 1: The joint execution behaviour of three actors: user, content provider and navigation assistant.

Figure 1 provides the human-computer co-operation model, describing the joint human-computer execution process and the role of the navigation assistant (De Greef & Neerincx, 1995; Neerincx & De Greef, 1998). Note that this model represents the roles of user and system in the execution process for one cycle. During or after such a process, a new process can be started. The model shows that the user can interact with the content provider, such as a web-server (request(CP)) or the navigation assistant (request(NA)), and that the navigation assistant forwards the last types of requests to the content provider. A request can be an URL-address and the Content Provider provides the response such as a specific Web page. The navigation assistant retains user requests and sets the focus on specific content. The focus is based on the user request history, the profile that users can provide and the domain knowledge of the available content. Several scenarios (i.e. implementations of this model) were specified for the support functions. The next section provides an example storyboard for the navigation assistant.

The Navigation Assistant at the Communication Level

A new browser was installed on the company network of Stefan, a researcher working for a large aircraft manufacturer. When he

starts the browser, the navigation assistant asks for user profile information in exchange for improved navigation performance. Stefan is an experienced web surfer but he still loses track once in a while. So, he decides to fill in his profile. First, he provides the assistant with information about himself. Stefan can place restrictions on various items of his profile. In the example Stefan chooses to make his 'LastName' only available for services after explicit permission (Figure 2). Stefan also adds information to the profile about his profession and general interests (Figure 3). Once he finishes filling in his profile he decides to take a look at the web-site of TNO-TM which a friend told him about. The navigation assistant detects that it's Stefan's first time on the TNO-TM web-site and tells him that there is a guided tour available (Figure 4). Stefan starts to follow the guided tour, but suddenly he realises that he has an appointment. He finishes the guided tour quickly and turns off his computer. The next day Stefan visits the TNO-TM site again. The assistant detects that it is Stefan and he welcomes him. Stefan is looking for defence related projects so he enters 'Defence' as the current task keyword. The navigation assistant provides him with a link to information that is especially relevant for Stefan and his current task (Figure 5). Stefan reads the material on 3D perspective cockpit displays. When he has finished reading, he closes the browser.

Implementation

The navigation assistant provides advice that consists of hyperlinks to information that is relevant for a specific user at a specific state. The current implementation of the navigation assistant consists of two parts: an assistant and a co-assistant (see figure 6). The assistant contains the user profile, the advice history and task information, and is integrated into the browser.

This part also provides the user interface of the navigation assistant. The co-assistant is located on the side of the content provider preferably on the same machine as the web-server. The co-assistant contains domain knowledge about the content of the service, session histories of current and previous users, and a rule base that is able to provide a focus based on this information and the user information gathered from the user profile part of the navigation assistant.

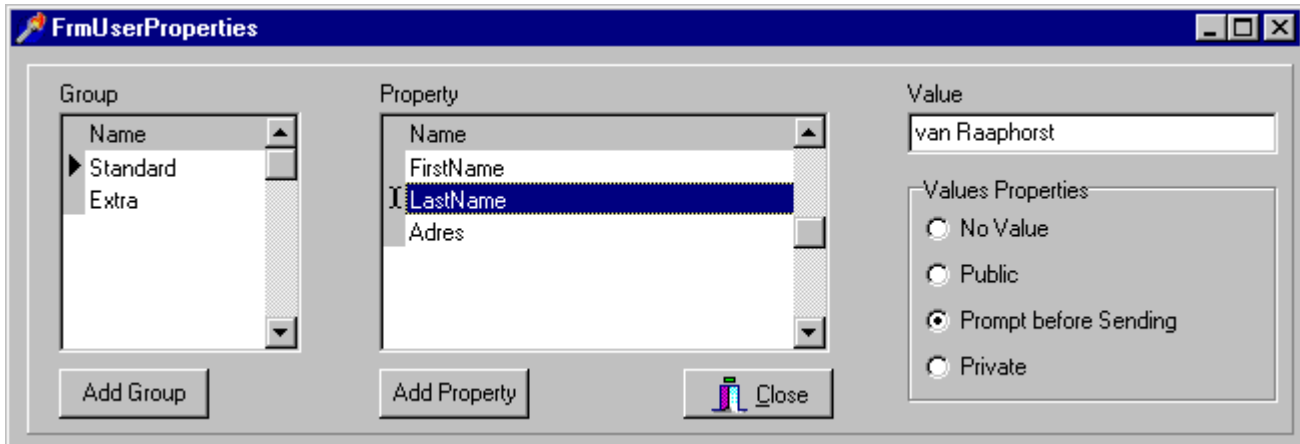

- Group:** A list box containing "Name", "Standard", and "Extra".
- Property:** A list box containing "Name", "FirstName", "LastName", and "Adres". "LastName" is selected and highlighted in blue.
- Value:** A text input field containing "van Raaphorst".

Below the list boxes are three buttons: "Add Group", "Add Property", and "Close". To the right of the "Value" field is a "Values Properties" section with four radio buttons: "No Value", "Public", "Prompt before Sending" (which is selected), and "Private".

Figure 2: Providing the navigation assistant with his last name.

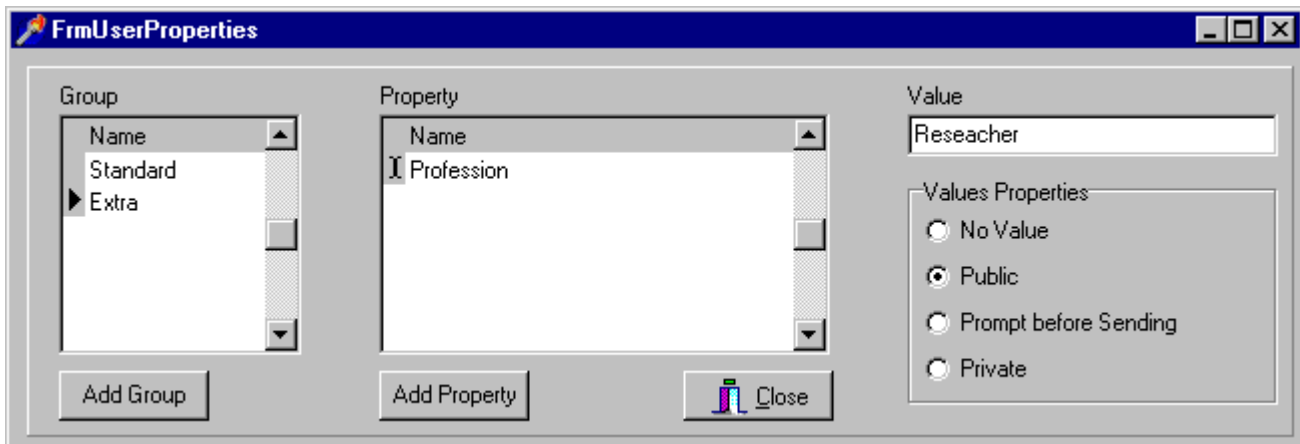

- Group:** "Name" is selected in the list box.
- Property:** "Profession" is selected in the list box.
- Value:** The text input field contains "Researcher".

The "Values Properties" section remains the same, with "Prompt before Sending" selected.

Figure 3: Providing the navigation assistant with his profession

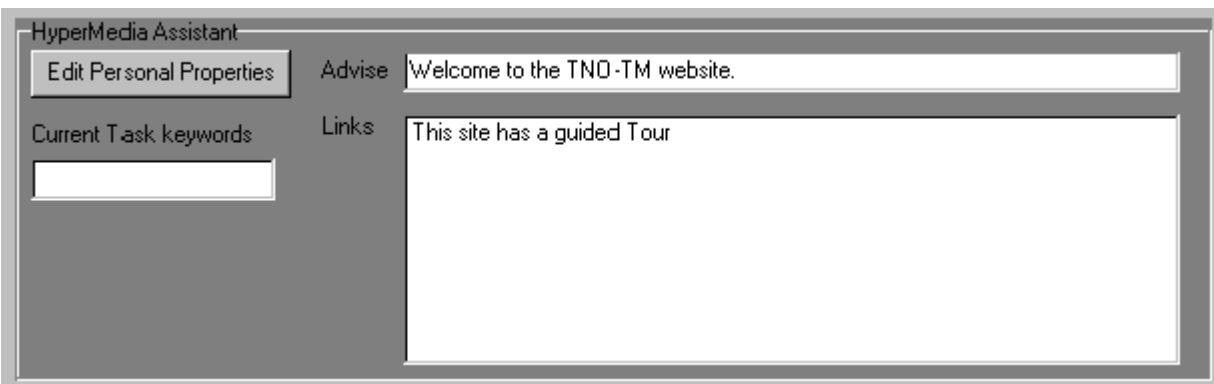

- Edit Personal Properties:** A button.
- Advise:** A text input field containing "Welcome to the TNO-TM website."
- Current Task keywords:** A text input field.
- Links:** A large text area containing "This site has a guided Tour".

Figure 4: The navigation assistant suggests the guided tour

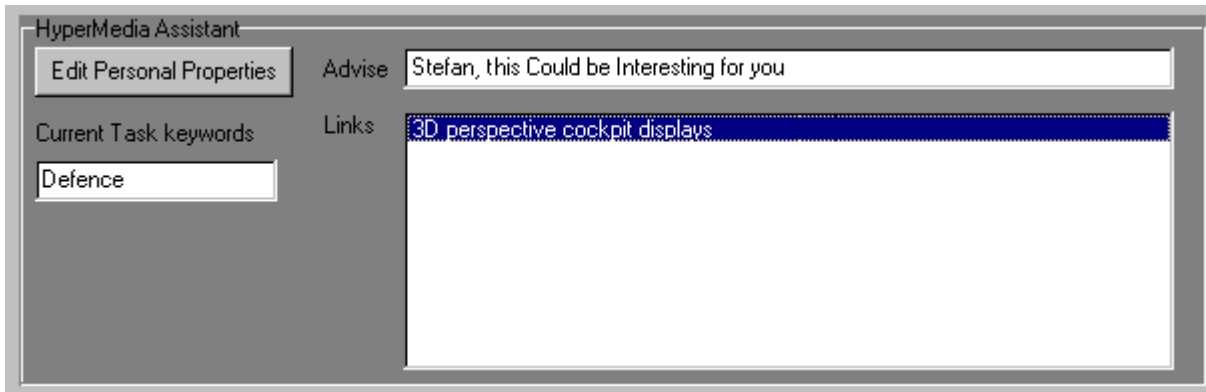

Figure 5: The navigation assistant suggests a relevant project.

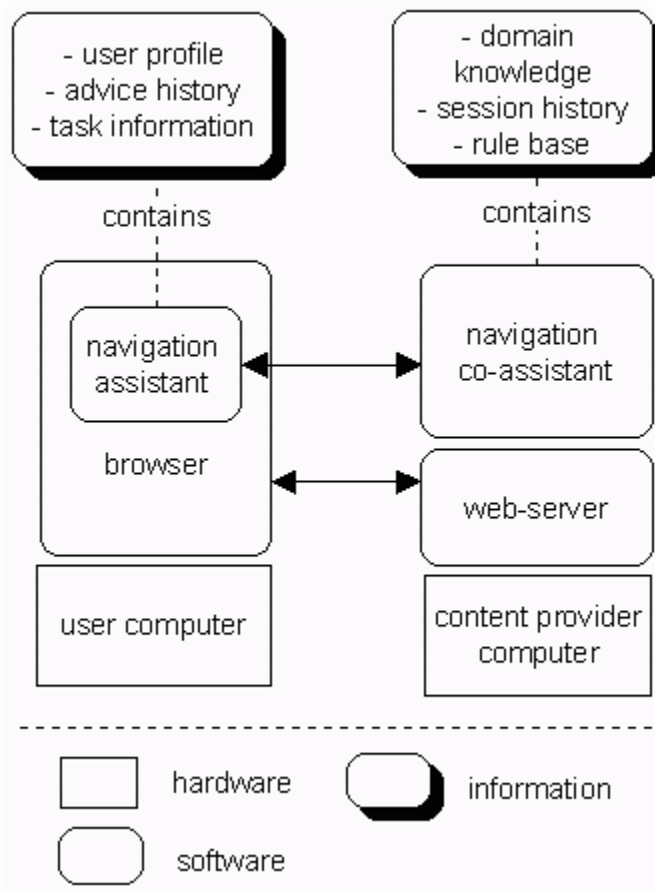

Figure 6: The architecture of the implemented system

In summary, the navigation assistant provides advice during user's navigation based on knowledge of the user, the current user task and the web content. Whereas the Web-watcher of Joachims et al. (1997) set the focus locally (i.e. within the content of a Web page), the navigation assistant sets the focus onto the content of other pages (and possibly pages of another web-site that has a co-assistant).

CONCLUSIONS AND DISCUSSION

The Network User Interface (NUI) provides new possibilities to enhance the accessibility of Web-based services for information or commerce, but also proves to bring about new use problems such as disorientation, laborious navigation and loss of overview. Cognitive engineering theory and methods are needed to integrate human-computer interaction into software

development and thus help to reduce such problems. The theory should be the basis of design guidelines and should consist of specification and assessment techniques that address these guidelines at each development stage. The U-WISH project aims at such a method and the present report provides the first results: a practical theory on cognitive determinants of navigation performance, a comparison of navigation support functions with these determinants and the generation three concepts for navigation support: categorising landmarks, history map and navigation assistant. This way we are able to apply cognitive theory *and* to hook on current NUI developments in the HCI community. Examples of support functions were subsequently developed and implemented using a scenario-based design approach (Carroll, 1995). Specifications of co-operative task performances and scenarios proved to be helpful for envisioning and shaping the support functions.

The support interface intends to improve navigation in Web-environments by general *and* personalised information provision on situation dynamics. The support functions are generic and can be applied to a broad scope of web-based services. The three support functions could be easily integrated into two different types of Web-sites in terms of concept, since the concepts and design techniques were general enough to allow different implementation solutions.

Next to the development and implementation of support concepts, software tools were developed for the assessment of usability in the U-WISH project. Currently, the support functions are being evaluated with these tools to establish how much they improve usability, to validate the practical theory on navigation performance, to derive design guidelines for navigation support and to improve the support functions. This should result in a Web-based usability handbook for NUI-designers such as the handbook that was developed for designers of payload interfaces for space laboratories (Flensholt et al., 1999). The NUI handbook will structure and refer to current HCI guidelines and techniques using a cognitive engineering framework in which the user interface is specified at two levels. At the task level, based on users' goals and information needs, the system's functions and information provision are specified. At the communication level, the control of the functions and the presentation of the information are specified. The handbook's content will provide the guidelines and techniques that apply to navigation performance in particular and the specification of multi-modal dialogues for complex or error-critical Web-services (Donk et al., 1999). This content is enriched with examples.

ACKNOWLEDGMENTS

All partners of the U-WISH project contributed to this paper. Particularly, we would like to mention the activities of General Design: Peter Boersma and Lon Barfield did important work for the analysis, design and implementation of support functions. Stefan van Raaphorst implemented the example navigation assistant of this paper. Further contributions originated from CTIT (Betsy van Dijk, Anton Nijholt, Olaf Donk, Roel Vertegaal and Gerd Spenkellink) and the companies KPN, Océ, Cap Gemini and Rabofacet.

REFERENCES

1. Berkun, S. (1999). The Explorer Bar: Unifying and Improving Web Navigation. In Sasse, M.A. & Johnson, C. (Eds.) Proceedings of the IFIP TC.13 International Conference on Human-Computer Interaction (Interact'99). Amsterdam, The Netherlands: IOS Press.
2. Carroll, J.M. (editor) (1995). Scenario-based design: envisioning work and technology in system development. New York, etc.: Wiley & Sons Inc.
3. Chen, C. & Rada, R. (1996). Interacting with hypertext: a meta-analysis of experimental studies. Human-Computer Interaction, vol. 11, 125-156.
4. Cypher, A. (1986). The structure of users' activities. In: Norman, D.A. & Draper, S.W. User-Centered System Design: New Perspectives on human-computer interaction. Hillsdale, N.J. Lawrence Erlbaum.
5. Czaja, S.J. (1997). Computer technology and the older adult. In: Helander, M.G., Landauer, T.K. & Prabhu, P.V. (eds.), Handbook of Human-Computer Interaction, 2nd edition, Ch 34. Amsterdam: Elsevier North-Holland.
6. De Greef, H.P. & Neerincx, M.A. (1995). Cognitive support: designing aiding to supplement human knowledge. International Journal of Human-Computer Studies, 42, 531-571.
7. Donk, O., Van Dijk, B. & Nijholt, A. (1999). U-WISH: Specification techniques for multi-modal dialogues. (Report No. 99-13). Enschede, The Netherlands: CTIT.
8. Endsley, M.R. (1995). Toward a theory of situation awareness in dynamic systems. Human Factors, 37, 32-64.
9. Flensholt, J., Neerincx, M.A., Ruijsendaal, M. & Wolff, M. (1999). A usability engineering method for international space station onboard laptop interfaces. In: T.D. Guyenne (Ed.) Proceedings DAISA Conference (ESA SP-447). Noordwijk, the Netherlands: ESA/ESTEC.
10. Höök, K., Sjölander, M. & Dahlbäck, N. (1996). Individual Differences and Navigation in Hypermedia. SICS Research Report, R96:01, SICS, Sweden 1996.
11. Joachims, T., Freitag, D. & Mitchell, T. (1997) WebWatcher: A Tour Guide for the World Wide Web. Proceedings of the IJCAI'97.
12. Kramer, A.F. Hahn, S. & Gopher, D. (1999). Task coordination and ageing: explorations of executive control processes in the task switching paradigm. Acta Psychologica, 101, 339-378.
13. Mayhew, D.J. (1999). The usability engineering lifecycle: a practitioner's handbook for user interface design. San Francisco: Morgan Kaufman.
14. Neerincx, M.A. (1998). Design for All: Human Factors of Special Needs in Software Development. TNO-report, TM-98-C068, TNO-HFRI: Soesterberg, The Netherlands.
15. Neerincx, M.A. & De Greef, H.P. (1998). Cognitive support: extending human knowledge and processing capacities. Human-Computer Interaction, 13, 73-106.
16. Neerincx, M.A., Pemberton, S., & Lindenberg, J. (1999). U-WISH Web usability: methods, guidelines and support interfaces. (Report TM-99-C025). Soesterberg, The Netherlands: TNO Human Factors Research Institute.

17. Nemirovsky, P. & Davenport, G. (1999). GuideShoes: Navigation based on musical patterns. CHI99 Extended Abstracts (pp. 266-267). New York, NY: ACM.
18. Newell, A.F. and Gregor, P. (1997). Human Computer Interfaces for people with disabilities. In Helander, M.G., Landauer, T.K. & Prabhu, P.V. (Eds.), Handbook of Human-Computer Interaction, 2nd edition, chapter 35. Amsterdam, The Netherlands: Elsevier North-Holland.
19. Nielsen, J. (1995). Multimedia and hypertext, the Internet and beyond. Cambridge, MA: Academic Press.
20. Ratner, J.A., Grose, E. & Forsythe, C. (1996). Traditional vs. Web style guides: how do they differ? Proc. Human Factors and Ergonomics Society 40th Annual Meeting, 365-369.
21. Sit, R.A. & Fisk, A.D. (1999). Age-related performance in a multiple-task environment. Human Factors, 41(1), 26-34.
22. Small, A.M. Sr. (1987). Design for older people. In: G. Salvendy (ed.), Handbook of Human Factors, Chapter 4.4. New York: John Wiley & Sons.
23. Sutcliffe, A.G. (1995). Human-computer interface design, 2nd edition. London, etc: MacMillan Press Ltd.
24. Vanderheiden, G.C. (1997). Design for people with functional limitations resulting from disability, ageing, or circumstance. In: G. Salvendy (ed.), Handbook of Human Factors and Ergonomics, 2nd edition, Chapter 60. New York: John Wiley & Sons.
25. Vinson, N.G. (1999). Design guidelines for landmarks to support navigation in virtual environments. CHI99 Conference Proceedings (pp. 278-285). New York, NY: ACM.
26. Vora, P. (1998). Human factors methodology for designing web sites. In: Forsythe, C, Grose, E. & Ratner, J. (Eds.) Human factors and web development (pp. 153-172). Mahwah, NJ: Lawrence Erlbaum.