

Wearables at Scale

Deploying OSGi on an army of Cubie Trucks

Frank Lyaruu

APACHECON
EUROPE

CORINTHIA HOTEL
BUDAPEST, HUNGARY

— NOVEMBER 17-21, 2014 —

About me

Frank Lyaruu

CTO at

Senior Technology Architect at SEN)RATO

@lyaruu

About Dexels

- Est. 2001 based in Amsterdam
- Enterprise software for large companies
- Heavily invested in OSGi
- Focused on sports and entertainment

About Dexels

SEN)RATO

- Est. 2013
- Joint venture with Dexels
- Custom hardware for large events

- Case study
- Hardware stack
- Software stack
- Development chain
- DEMO!

Tomorrowland

Tomorrowland 2014

Electronic music festival near Antwerp, Belgium

- 2 weekends
- 8 stages
- ~100 hectares
- ~100k visitors a weekend
- ~ € 250 per ticket

Requirements

Requirements

Design a wristband to do:

- Access control
- Location
- Profiling / feedback
- Crowd monitoring
- Integrate with 3rd party applications
- Something that adds to the UX

Access control

- Should *always* work
 - Should be secure
- ...simplicity is essential: Passive RFID

Location

- Ability to locate individuals
- Ability to locate security personnel

Profiling / feedback

- How do the visitors behave?
- What acts are popular?

Crowd monitoring

- Find hotspots in the flow of people
- Dashboard for security personnel

UX

- UX is key
- Comfortable
- Match the festival
- Suitable for non-nerds

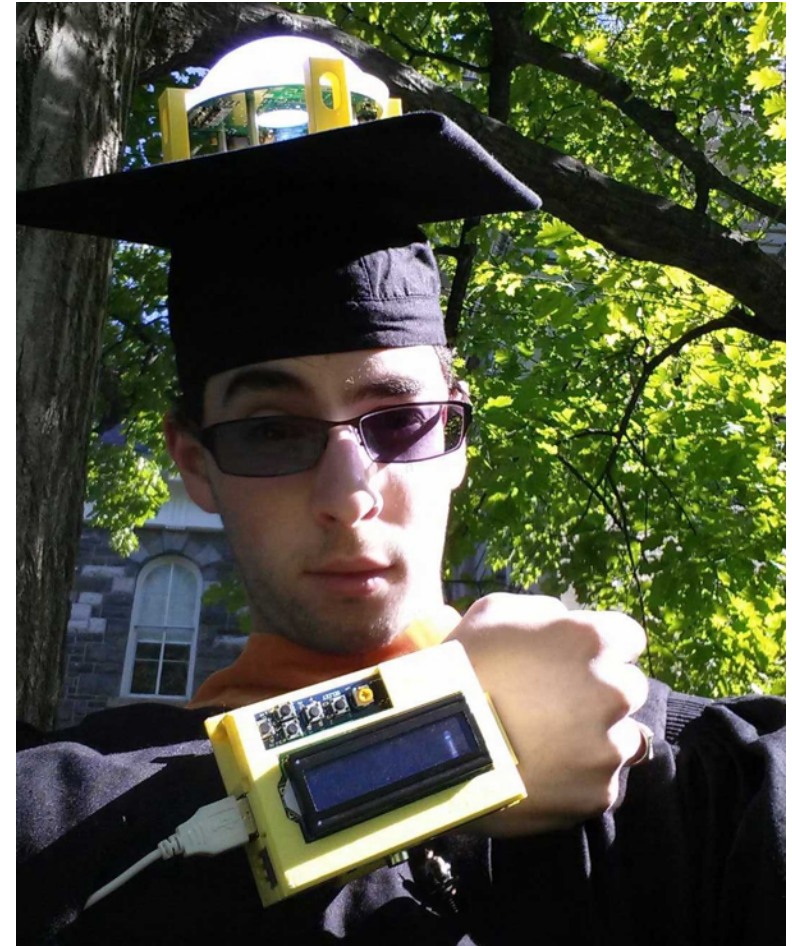

The plan

The setup

- Set up base stations around the terrain
- Wristbands will report status
- The base stations triangulate and consolidate the data
- Visualize and push the data to other applications
- Use regular passive RFID for access control

Something cool

- LED lights on the wristbands, integrated with the light show
- A button to send Facebook friend requests

The protocol

- Time slotted protocol
- All base stations synchronise with each other
- Visitor bracelets send every few minutes
- Staff bracelets send every few seconds

Hardware

Hardware

- One 3V battery for 3 days
- Leather
- Branded for the festival
- < \$10 per bracelet

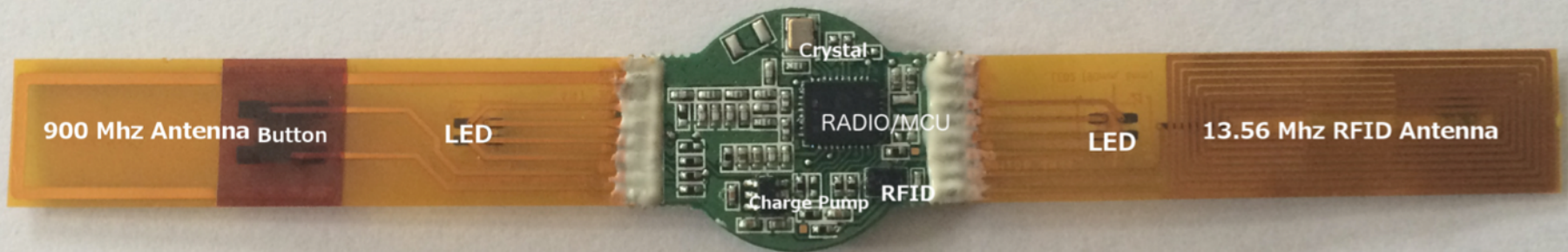

Base station hardware

Base station

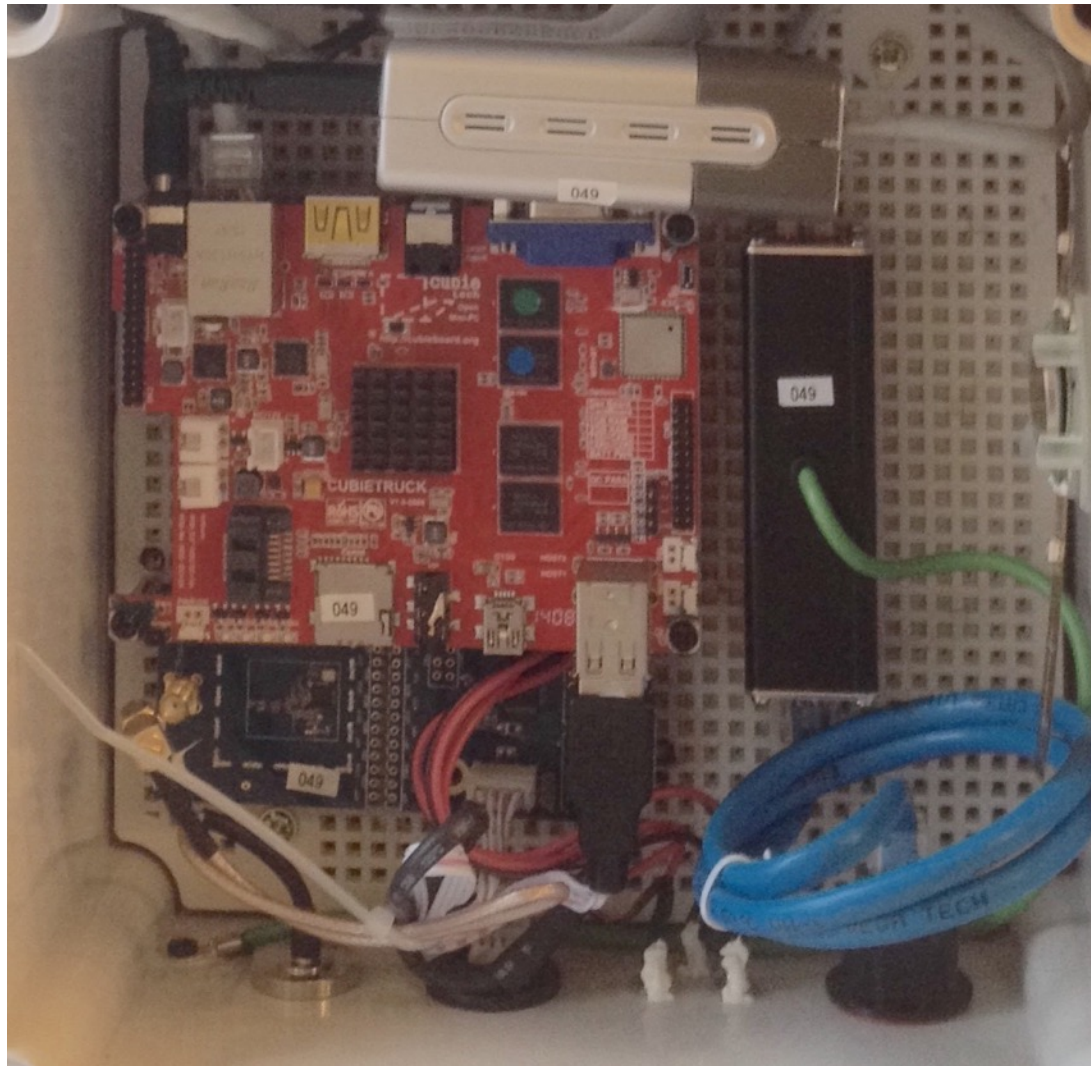

§

Hardware challenges

Base stations

- Heat
- Rain
- Unreliable power
- Unreliable network
- Unstable mount points
- Electromagnetic interference

Base station deployment

Base stations

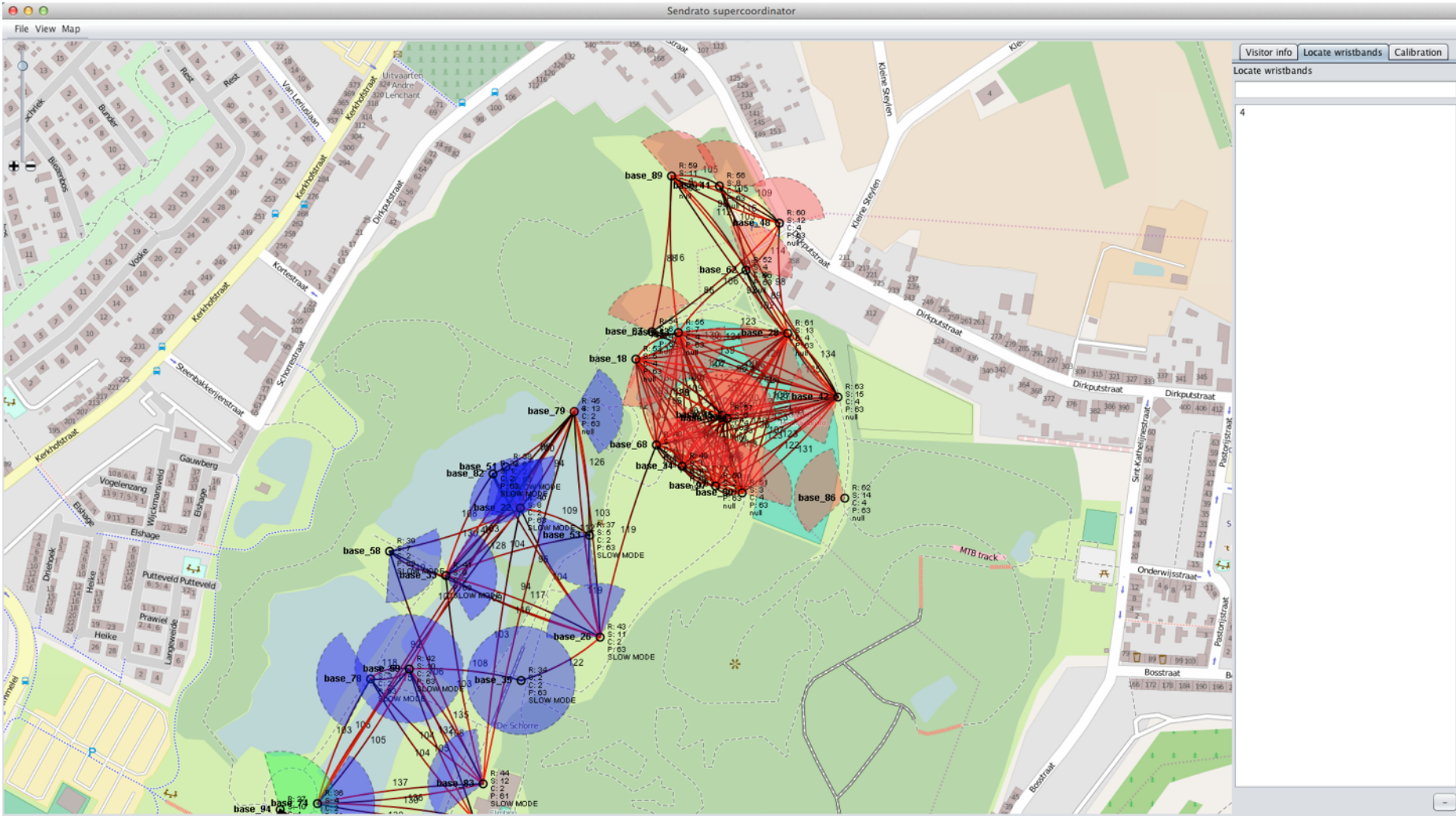

Sendrato Infrastructure

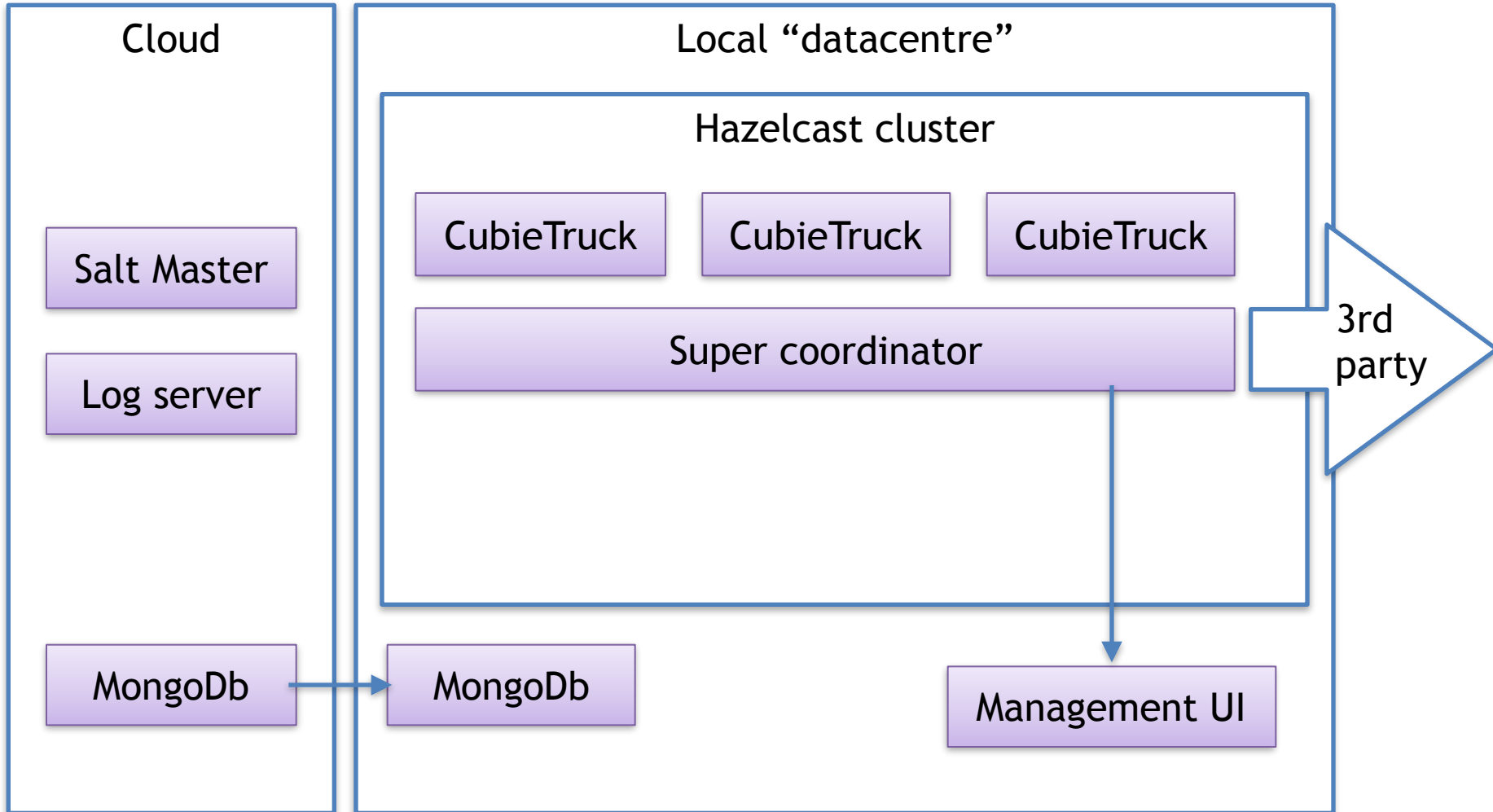

Base station software stack

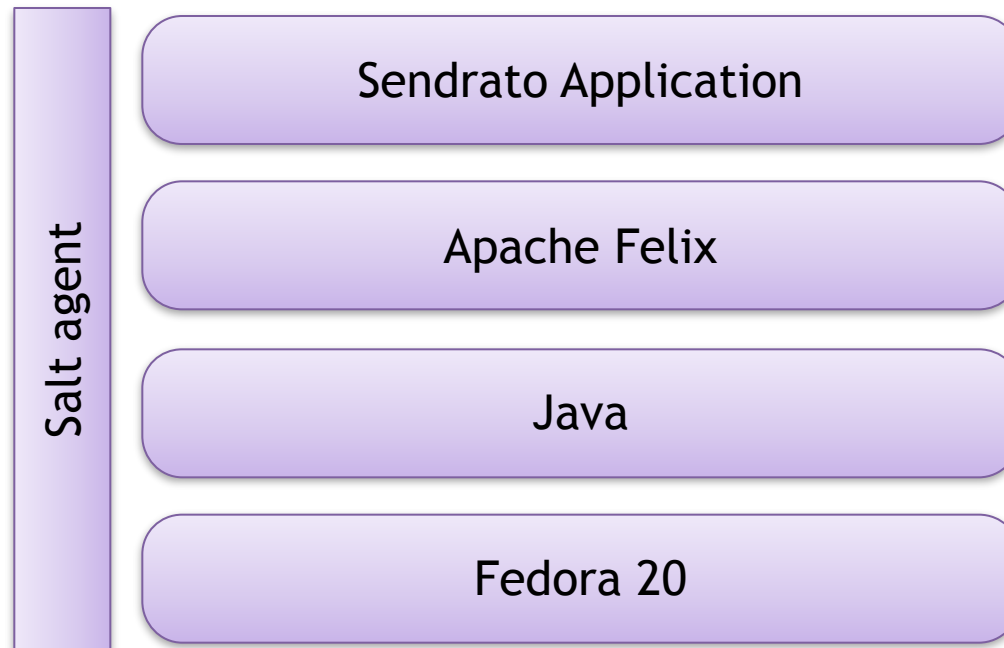

Basestation software

Wristbands

Radio

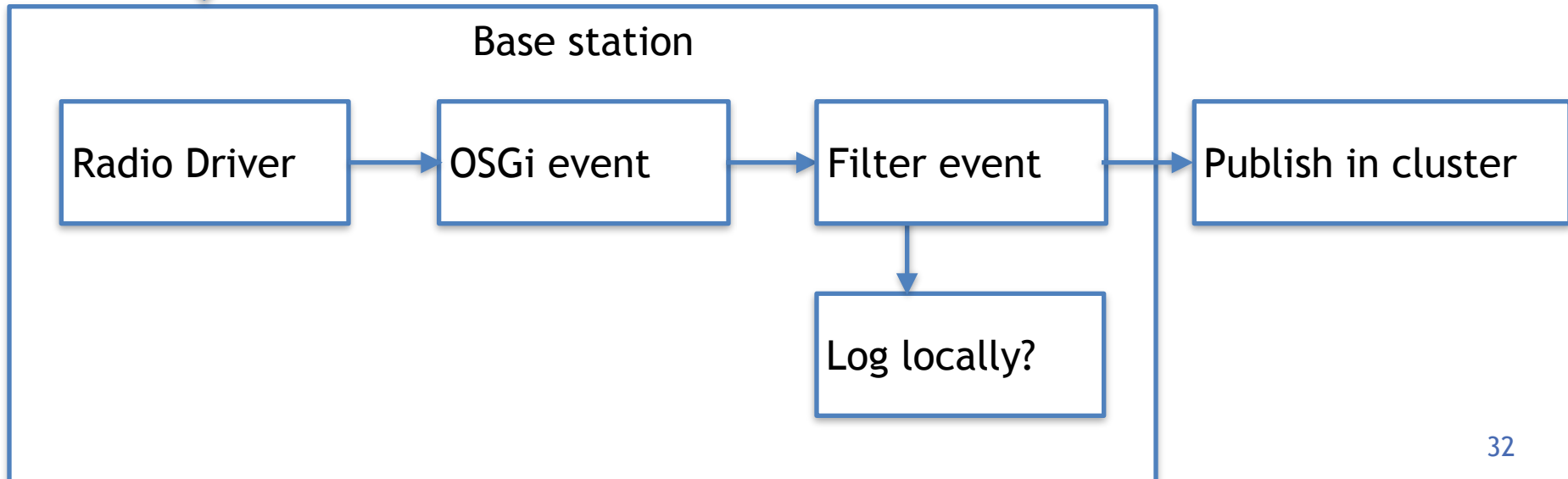

Logging

- Custom Logback appender to Redis queue
- ElasticSearch analytics
- Kibana web interface

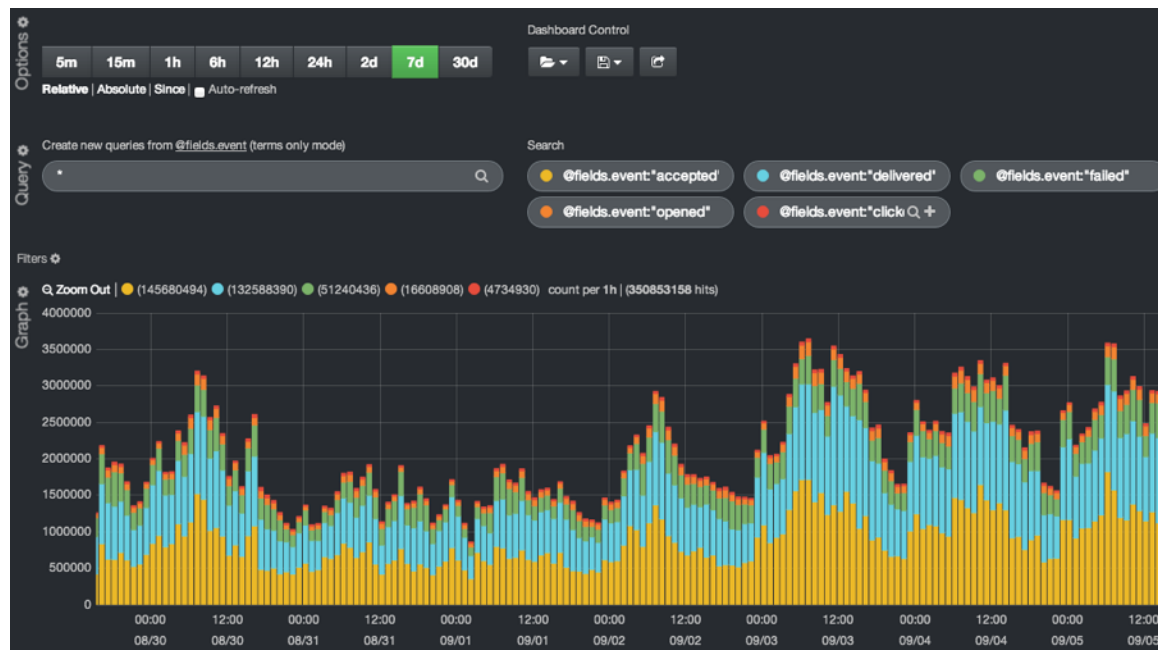

Salt Stack

- Configuration manager
- Remote execution
- Agent based
- Versatile & *Fast*
- Master running in the cloud

The background features a dark purple gradient with a silhouette of a large domed building, possibly a mosque or cathedral, with several minarets. The central dome is the largest and most prominent feature. The minarets are smaller and positioned around the base of the dome. The overall aesthetic is dark and architectural.

“Testing in production”

Development cycle

- Pretty crude but effective:

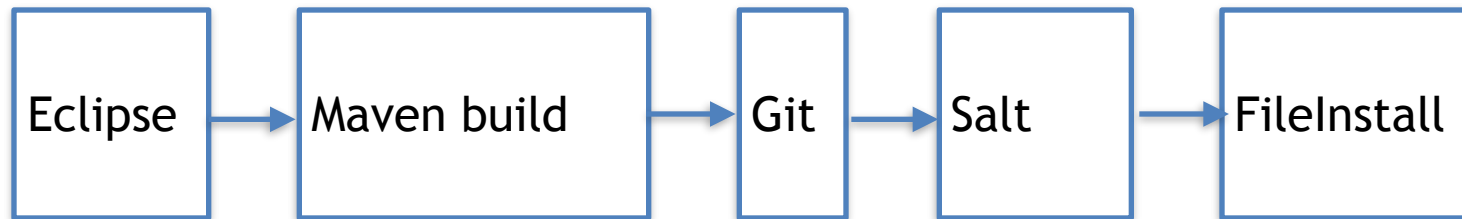

Future work

- Distributed OSGi
- More mature deployment model
- Apache Karaf + Cellar
- Pluggable network / clustering
- Proper 3rd party API

Demo

- <http://youtu.be/eDZaea7OCd0>

Thank you!

@Sendrato

sendrato.com

info@sendrato.com