

GnuCash Help Manual

Yawar Amin, GnuCash Documentation Team

J. Alex Aycinena, GnuCash Documentation Team <alex.aycinena@gmail.com>

Frank Ellenberger, GnuCash Documentation

Team <frank.h.ellenberger@gmail.com>

Dave Herman, GnuCash Documentation Team <dvherman@bigfoot.com>

Geert Janssens, GnuCash Development Team

Chris Lyttle, GnuCash Documentation Team <chris@wilddev.net>

Cristian Marchi, GnuCash Documentation Team <cri79@libero.it>

John Ralls, GnuCash Documentation Team <jralls@ceridwen.us>

Robert Ratliff, GnuCash Documentation Team <ratliff.bobby@gmail.com>

Christian Stimming, GnuCash Documentation Team <stimming@tuhh.de>

GnuCash Help Manual

by Yawar Amin, J. Alex Aycinena, Frank Ellenberger, Dave Herman, Geert Janssens, Chris Lyttle, Cristian Marchi, John Ralls, Robert Ratliff, and Christian Stimming

This manual describes how to use the GnuCash Financial software.

Copyright © 2002-2013 GnuCash Documentation Team

Permission is granted to copy, distribute and/or modify this document under the terms of the GNU Free Documentation License (GFDL), Version 1.1 or any later version published by the Free Software Foundation with no Invariant Sections, no Front-Cover Texts, and no Back-Cover Texts. You can find a copy of the GFDL at this link [ghelp:fdl] or in the file COPYING-DOCS distributed with this manual.

This manual is part of a collection of GNOME manuals distributed under the GFDL. If you want to distribute this manual separately from the collection, you can do so by adding a copy of the license to the manual, as described in section 6 of the license.

Many of the names used by companies to distinguish their products and services are claimed as trademarks. Where those names appear in any GNOME documentation, and the members of the GNOME Documentation Project are made aware of those trademarks, then the names are in capital letters or initial capital letters.

DOCUMENT AND MODIFIED VERSIONS OF THE DOCUMENT ARE PROVIDED UNDER THE TERMS OF THE GNU FREE DOCUMENTATION LICENSE WITH THE FURTHER UNDERSTANDING THAT:

1. DOCUMENT IS PROVIDED ON AN "AS IS" BASIS, WITHOUT WARRANTY OF ANY KIND, EITHER EXPRESSED OR IMPLIED, INCLUDING, WITHOUT LIMITATION, WARRANTIES THAT THE DOCUMENT OR MODIFIED VERSION OF THE DOCUMENT IS FREE OF DEFECTS MERCHANTABLE, FIT FOR A PARTICULAR PURPOSE OR NON-INFRINGEMENT. THE ENTIRE RISK AS TO THE QUALITY, ACCURACY, AND PERFORMANCE OF THE DOCUMENT OR MODIFIED VERSION OF THE DOCUMENT IS WITH YOU. SHOULD ANY DOCUMENT OR MODIFIED VERSION PROVE DEFECTIVE IN ANY RESPECT, YOU (NOT THE INITIAL WRITER, AUTHOR OR ANY CONTRIBUTOR) ASSUME THE COST OF ANY NECESSARY SERVICING, REPAIR OR CORRECTION. THIS DISCLAIMER OF WARRANTY CONSTITUTES AN ESSENTIAL PART OF THIS LICENSE. NO USE OF ANY DOCUMENT OR MODIFIED VERSION OF THE DOCUMENT IS AUTHORIZED HEREUNDER EXCEPT UNDER THIS DISCLAIMER; AND
2. UNDER NO CIRCUMSTANCES AND UNDER NO LEGAL THEORY, WHETHER IN TORT (INCLUDING NEGLIGENCE), CONTRACT, OR OTHERWISE, SHALL THE AUTHOR, INITIAL WRITER, ANY CONTRIBUTOR, OR ANY DISTRIBUTOR OF THE DOCUMENT OR MODIFIED VERSION OF THE DOCUMENT, OR ANY SUPPLIER OF ANY OF SUCH PARTIES, BE LIABLE TO ANY PERSON FOR ANY DIRECT, INDIRECT, SPECIAL, INCIDENTAL, OR CONSEQUENTIAL DAMAGES OF ANY CHARACTER INCLUDING, WITHOUT LIMITATION, DAMAGES FOR LOSS OF GOODWILL, WORK STOPPAGE, COMPUTER FAILURE OR MALFUNCTION, OR ANY AND ALL OTHER DAMAGES OR LOSSES ARISING OUT OF OR RELATING TO USE OF THE DOCUMENT AND MODIFIED VERSIONS OF THE DOCUMENT, EVEN IF SUCH PARTY SHALL HAVE BEEN INFORMED OF THE POSSIBILITY OF SUCH DAMAGES.

Feedback

To report a bug or make a suggestion regarding this package or this manual, follow the directions at the GNOME Bug Tracking System [<http://bugzilla.gnome.org>].

Table of Contents

1. Introduction to GnuCash	1
2. Using This Document & Getting Help	2
Accessing Help	2
GnuCash Tutorial and Concepts Guide	2
GnuCash On-line Assistance	3
3. Getting Started	4
Running GnuCash	4
Cannot find default values screen	4
Update GnuCash Configuration Data assistant	4
Welcome to GnuCash dialog	5
New Account Hierarchy Setup	5
Import QIF Files	7
Tip of The Day	11
4. GnuCash Windows & Menus Options Overview	12
GnuCash Windows and Menus	12
Main GnuCash Window	12
Account Tab Display	13
Account Tree - Menus	14
Account Tree - <i>Toolbar</i> Icons/Buttons	21
Tab bar	21
Main pane - Account tree	21
Summarybar	22
Statusbar	22
Account Register/General Ledger	22
Account Register & General Ledger Window	22
Account Register Menus	23
Account Register - <i>Toolbar</i> Icons/Buttons	28
Tab Bar	29
List of Transactions	29
Summarybar	29
Statusbar	29
Report Window	29
Report Display Window	29
Report Menus	30
Reports - <i>Toolbar</i> Icons/Buttons	33
Tab Bar	34
Report Main Display	34
Summarybar	34
Statusbar	34
Reconcile Window	34
Reconcile Display Window	35
Schedule Transaction Window	36
Scheduled Transactions Main Display Window	37
5. Setting Up, Editing & Working with Accounts	39
Types of GnuCash Accounts	39
Creating a Chart of Accounts	41
Editing a Chart of Accounts	41
Creating a New Account	42
General Information Tab	42
Opening Balance tab	46
Editing an Account	46

Renumbering Subaccounts	46
Deleting an Account	47
Reconciling an Account to a Statement	47
Reconciling Information	48
Reconcile	49
6. Common Transaction Operations	51
Changing the Register View	51
Transfer Funds window	51
Enter Transaction via register	52
Entering Directly in the Register Window	52
Multiple Split Transactions	53
Multiple Currency Transactions	55
Editing a Transaction	55
Deleting a Transaction	55
Removing Transaction Splits	55
Copying a Transaction	56
Setting the reconcile status (R field) of a transaction	56
Jump to another Account Register	56
Scheduling Transactions	57
Scheduled Transactions Window	57
Edit Scheduled Transaction Window	58
Printing Checks	58
Online Actions	59
Get Balance	60
Get Transactions	60
Issue Transaction	60
Direct Debit	60
General Ledger	60
7. Tools & Assistants	61
Find	61
Find Transaction	61
Find Customer, Invoice, Job, Vendor, Bill, Employee, Expense Voucher	65
Since Last Run Assistant	72
Mortgage & Loan Repayment Assistant	74
Recording a Stock Split	76
Stock Split Assistant	76
HBCI (Online Banking) Setup Assistant	77
Price Editor	77
Adding a stock price manually	78
Configuring for use of the Get Quotes button	78
Security Editor	78
Adding or Editing a Commodity	79
Configuring Securities/Currencies for On-Line Retrieval of Prices	79
Loan Repayment Calculator	80
Close Book	80
Dialog Box Details	81
How It Works	81
What It Doesn't Do	81
Necessity	81
Conclusion	81
8. Reports And Charts	82
General Reports	82
Assets & Liabilities	83
Income & Expense	83

Business Reports	84
Customizing Reports and Graphs	84
Printing or Exporting Reports and Graphs	85
Creating Reports and Graphs	86
9. Customizing GnuCash	87
Account Display Options	87
Setting Preferences	87
Accounting Period	88
Accounts	89
Business	90
Date/Time	91
General	92
Online Banking	93
Printing	95
Register	96
Register Defaults	97
Reports	98
Scheduled Transactions	99
Windows	100
Changing Style Sheets	101
Default Style Sheet	101
Easy Style Sheet	102
Footer Style Sheet	103
Technicolor Style Sheet	104
Setting Tax Report Options	106
TXF Export - Known Anomalies and Limitations	107
Detailed TXF Category Descriptions	108
Reset Warnings... ..	139
Changing the language	139
A. GnuCash Tips and tidbits	141
Finance::Quote Sources	141
Finance::Quote Sources - Currency source	141
Quote Sources - Individual sources	141
Finance::Quote Sources - Multiple sources	143
Yahoo Specifics	143
TIAA-CREF Specifics	146
B. GNU Free Documentation License	156
0. PREAMBLE	156
1. APPLICABILITY AND DEFINITIONS	156
2. VERBATIM COPYING	157
3. COPYING IN QUANTITY	157
4. MODIFICATIONS	158
5. COMBINING DOCUMENTS	159
6. COLLECTIONS OF DOCUMENTS	159
7. AGGREGATION WITH INDEPENDENT WORKS	160
8. TRANSLATION	160
9. TERMINATION	160
10. FUTURE REVISIONS OF THIS LICENSE	160
Addendum	160

List of Figures

4.1. The Main GnuCash Window	12
4.2. The <i>Account Tree</i> Display.	13
4.3. The <i>Account Register</i> Display.	23
4.4. The <i>Report Window</i>	30
9.1. The Preferences — Accounting Period tab	88
9.2. The Preferences — Accounts tab	89
9.3. The Preferences — Business tab	90
9.4. The Preferences — Date/Time tab	91
9.5. The Preferences — General tab	92
9.6. The Preferences — Online Banking tab	93
9.7. The Preferences — Printing tab	95
9.8. The Preferences — Register tab	96
9.9. The Preferences — Register Defaults tab	97
9.10. The Preferences — Reports tab	98
9.11. The Preferences — Scheduled Transactions tab	99
9.12. The Preferences — Windows tab	100

List of Tables

4.1. Account Tree - File Menu - Access to file, account operations and printing.	14
4.2. Account Tree - Edit Menu - Access to file and account editing operations and preferences.	15
4.3. Account Tree - View Menu - Changes display window view.	15
4.4. Account Tree - Actions Menu - Setup scheduled transactions, repair accounts, perform stock splits, transfer and reconcile transactions.	16
4.5. Account Tree - Business Menu - Access small business features of GnuCash.	17
4.6. Account Tree - Reports Menu - Access GnuCash Reports and Charts.	18
4.7. Account Tree - Tools Menu - Access to miscellaneous tools and editors	20
4.8. Account Tree - Windows Menu	20
4.9. Account Tree - Help Menu - Access to this help and the Tutorial and Concepts Guide.	20
4.10. Account Tree - Window <i>Toolbar</i>	21
4.11. Account Register - File Menu - Access to file and account operations and printing.	23
4.12. Account Register - Edit Menu - Access to file and account editing operations and preferences.	24
4.13. Account Register - View Menu - Changes GnuCash display window characteristics.	25
4.14. Account Register - Transaction Menu - access to transaction tools.	26
4.15. Account Register - Actions Menu - Setup scheduled transactions, repair accounts, perform stock splits, transfer and reconcile transactions.	26
4.16. Account Register (Transaction Register) Window <i>Toolbar</i>	28
4.17. Report - File Menu - Access to file and account operations and printing.	30
4.18. Reports - Edit Menu - Access to file and account editing operations and preferences.	31
4.19. Reports - Actions Menu - Setup scheduled transactions.	32
4.20. Reports - <i>Toolbar</i> Buttons	34
4.21. Components of the Reconcile Window.	35
4.22. Reconcile Menu - Access to Reconcile Information and finishing or postponing.	35
4.23. Account Menu - Access to account operations.	35
4.24. Transaction Menu - Access to transaction editing operations.	36
4.25. Help Menu - Access to help.	36
4.26. Reconcile Window <i>Toolbar</i>	36
4.27. Components of the Schedule Transactions Window.	37
4.28. Scheduled Menu - Access to scheduled transaction editing operations.	37
4.29. Scheduled Transactions Window <i>Toolbar</i>	38
5.1. Types of GnuCash Accounts.	39
5.2. Starting account numbers.	46
5.3. Renumbered account numbers	47
5.4. Final account numbers.	47
7.1. Search criteria buttons - Split Search	62
7.2. Search criteria buttons - Customer Search	66
7.3. Search criteria buttons - Invoice Search	66
7.4. Search criteria buttons - Job Search	68
7.5. Search criteria buttons - Vendor Search	68
7.6. Search criteria buttons - Bill Search	69
7.7. Search criteria buttons - Employee Search	70
7.8. Search criteria buttons - Expense Voucher Search	71
9.1. Detailed TXF Category Descriptions	109
A.1. Currency source for Finance::Quote	141
A.2. Individual sources for quotes	141
A.3. Multiple sources for quotes	143
A.4. Yahoo Codes for Exchanges and Markets	143
A.5. Pseudo-symbols that can be used for TIAA-CREF quotes	146

Chapter 1. Introduction to GnuCash

What is GnuCash?

GnuCash is a personal and small business finance application. It's designed to be easy to use, yet powerful and flexible. GnuCash allows you to track your income and expenses, reconcile bank accounts, monitor stock portfolios and manage your small business finances. It is based on professional accounting principles to ensure balanced books and accurate reports.

Chapter 2. Using This Document & Getting Help

This document is organized in two dimensions;

- From the GUI (Graphical User Interface) explaining the available options and their functions, with links to deeper descriptions and usage. Chapter 4, *GnuCash Windows & Menus Options Overview*
- By classifying Operations, Tasks, or Functions based on whether it is an Account, Transaction, Reporting or other oriented operation. Examples are;
 - Account Actions - Chapter 5, *Setting Up, Editing & Working with Accounts*
 - Transaction/Register Actions - Chapter 6, *Common Transaction Operations*
 - Tools and Assistants - Chapter 7, *Tools & Assistants*
 - Reporting & Charting - Chapter 8, *Reports And Charts*
 - Customization - Chapter 9, *Customizing GnuCash*

Accessing Help

This window is accessed by going to the Help menu and selecting either the Tutorial and Concepts Guide or the Contents (F1). the section called “Account Tree - Help Menu”

The Help Window has a *Toolbar* for navigation. The *Toolbar* is described below;

- Back Used to navigate to topics previously viewed.
- Forward Used to navigate to topics previously viewed.
- Help Used to access various GNOME Help files.
- Search Enter search term to search GNOME Help files. Does not search GnuCash Help file.

The right side of the Help Window displays the currently opened help page. The left side of the Help Window contains the help Topics list tab. Selecting one of the help topics will load that page on the right side.

GnuCash Tutorial and Concepts Guide

This guide is the counterpart to this help. It explains the concepts used in GnuCash and has a tutorial that takes you through using GnuCash to manage your accounts. It will appear if you choose Open the new user tutorial in the Welcome to GnuCash! menu.

To open this Guide manually go to Help → Tutorial and Concepts Guide.

It is strongly recommended to read this guide if you are new to GnuCash or unfamiliar with accounting concepts.

GnuCash On-line Assistance

There are several online channels you can access for more assistance.

GnuCash has several mailing lists:

- **User List** <gnucash-user@gnucash.org> - User questions and discussions. The developers and many very helpful users “hang-out” here.
- **Development List** <gnucash-devel@gnucash.org> - Discussion of issues related to the design and development of GnuCash and submission of patches.

Or you can chat live with the developers on IRC. Join them on #gnucash at irc.gnome.org.

The GnuCash web site [<http://www.gnucash.org>] has more details on these channels. You will also find pointers there to additional useful resources such as the GnuCash wiki and bug tracking system.

Chapter 3. Getting Started

Running GnuCash

GnuCash can be run from your desktop main menu by selecting the associated menu entry.

Alternatively it can be run from a shell (command line) with the command **gnucash**.

During the loading of the GnuCash main window you will see the *GnuCash Splash Screen* where some information about the program itself and the loading process are displayed.

Cannot find default values screen

The very first time you run GnuCash you will be presented with the Cannot find default values screen that contains three buttons:

- Quit — exits GnuCash.
- Skip — continue without setting default display values for GnuCash.
- Setup — will open the Update GnuCash Configuration Data assistant (see the section called “Update GnuCash Configuration Data assistant”) to start the setup process for a new set of default settings.

Update GnuCash Configuration Data assistant

The first screen of Update GnuCash Configuration Data describes the assistant. While the data on the screen will change, the three buttons at the very bottom of the assistant will not.

- Cancel — exits the assistant.

Warning

If you click this button, any selections you have made up to this point will be lost.

- Back — brings up the previous screen so that you can change a previous selection until the first screen.
- Forward — brings up the next screen so you can continue through the assistant.

The second screen allows you to Choose a Method of setting gconf configuration for GnuCash. The Update Search Path button will modify `.gconf` path in the user’s home directory. The Install in Home Directory button on this screen will install the configuration files in the `.gconf` directory in the user’s home directory.

After making your selection click the Forward button to display the next screen.

If you selected Install in Home Directory the next screen presents you with three options:

- GnuCash will install the data.
- You will install the data yourself.
- The data has already been loaded.

If you selected Update Search Path the next screen presents you with three options:

- GnuCash will update search path.
- You will update search path yourself.
- The update search path has already been updated.

The final screen has the usual three buttons, with the difference that Forward has changed to Apply. Click the Apply button to complete the initial defaults setting process. The Welcome to GnuCash screen (see the section called “Welcome to GnuCash dialog”) will now be opened.

Welcome to GnuCash dialog

After the initial defaults are completed, you will be presented with the Welcome to GnuCash! dialog with three choices:

- Create a new set of accounts — Runs the New Account Hierarchy Setup assistant (see the section called “New Account Hierarchy Setup”). Select this option if you want to be assisted in creating a set of accounts.
- Import my QIF files — Runs the Import QIF Files assistant (see the section called “Import QIF Files”). Select this option if you already have Quicken files (`.qif` files) from another financial application and wish to import them into GnuCash.
- Open the new user tutorial — Opens the GnuCash Tutorial and Concepts Guide. Select this option if you are completely new to GnuCash and accounting concepts.

Note

It is possible to run these items after you have made a choice here, but the Welcome to GnuCash! screen will not reappear. To try one of the other choices later, read the section called “New Account Hierarchy Setup”, the section called “Import QIF Files” and the section called “GnuCash Tutorial and Concepts Guide” to see how to start them from the GnuCash menu.

This screen is intended for you to use to get up and running quickly. The Cancel button is used to exit the screen. It will then prompt you with Display Welcome Dialog Again?. If you do not want to see the Welcome to GnuCash! menu again click the No button. Click the Yes button or press the keyboard **Enter** key for the default which is to have the Welcome to GnuCash! screen run again.

Note

Selecting either of these options will leave you with a minimum GnuCash main window. Operations in this window are described in Chapter 4, *GnuCash Windows & Menus Options Overview*.

New Account Hierarchy Setup

This assistant helps you to create a set of GnuCash accounts. It will appear if you choose Create a new set of accounts in the Welcome to GnuCash! menu.

This will create a new blank GnuCash file and then automatically start the New Account Hierarchy Setup assistant.

Tip

To start this assistant manually, go to File → New if you need to create a new file. If you want to run the assistant within the opened file, go to Actions → New Account Hierarchy... when the accounts tree tab is displayed.

1. The New Account Hierarchy Setup assistant opens with a screen that briefly describes what this assistant does. The three buttons at the very bottom of the screen will not change while using the assistant.
 - Cancel — exit the process and cancel creating a new set of accounts.

Warning

If you click this button, any selections you have made up to this point will be lost.

- Back — brings up the previous screen so that you can change a previous selection until the first screen.
 - Forward — brings up the next screen so you can continue through the assistant.
2. The next screen allows you to Choose Currency to use as default for your accounts.
 - The Currency: drop down list defaults to the currency configured in the Accounts tab under GnuCash Preferences (see the section called “Accounts”). If you wish your accounts to use a different default currency, select one from the list.
 - The Forward button is used to confirm your selection and continue to the next screen.
 3. The next screen is used to Choose accounts to create.

You will see a screen divided into three parts.

- The left upper portion has a list of Categories for commonly used hierarchies of accounts. Select from this list the types of accounts you wish to use. You can select as many of the categories of accounts as you wish.
 - The left lower section has a Category Description that displays a detailed description of the category currently highlighted.
 - The right side has a list of the Accounts that will be created from the selected category.
 - The Select All button allows you to include all of the account categories.
 - The Clear All button allows you to deselect all of the categories selected.
4. The next screen allows you to Setup selected accounts by entering the opening balances and by selecting if the account is a placeholder.

Note

Equity accounts do not have opening balances so the opening balance value for this kind of accounts is locked and set to zero by GnuCash

Note

Placeholder accounts are used to create a hierarchy of accounts and normally do not have transactions or opening balances.

Follow the instructions in the display on how to select the account and entering an opening balance for the account. A single click is used to highlight an account.

- The left side of the screen has a list of Account Names. Select an account by "clicking" once in the Account Names column with the account highlighted. This will open the account name for changes.
 - The right side of the screen has a check-box to make an account a Placeholder and a box to add the Opening Balance for the selected account. Again a single click in the Opening Balance or Placeholder column will open the field for changes.
5. The Finish account setup is the last screen and gives you a final list of the three choices to finish the assistant.
- Cancel — exits the assistant and cancels creating a new set of accounts.

Warning

If you click this button, any selections you have made up to this point will be lost.

- Back — brings up the previous screen so that you can change a previous selection until the first screen.
- Apply — creates the accounts you have selected.

You should now have a hierarchy of accounts in your main GnuCash account window.

Import QIF Files

This Assistant helps you import Quicken QIF files. It will appear if you choose Import my QIF files in the Welcome to GnuCash! menu.

To start this assistant manually go to File → Import ... → Import QIF....

In the following all the screens that you can see in this assistant are described in order of appearance.

1. The Import QIF files assistant opens with a screen that briefly describes what this assistant does and requests the file(s) to import. The three buttons at the very bottom of the screen will not change while using the assistant.
- Cancel — exit the process and cancel importing QIF files.

Warning

If you click this button, any selections you have made up to this point will be lost.

- Back — brings up the previous screen so that you can change a previous selection until the first screen.
- Forward — brings up the next screen so you can continue through the assistant.

2. The next screen allows you to Select a QIF file to load. The Select... button on this screen is used to access the list of files. The Select... button brings up the Select QIF File dialog.

Navigate to where you have stored your QIF files and select the first one then click Import. The next screen will display it in the Select a QIF File to Load field.

Note

If the file you are loading does not have an QIF date listed in it you will see the Set a date format for this QIF file screen. Select the proper format from the pull down list and continue.

Note

If the file you are loading does not have an account name listed in it you will see the Set the default QIF account name screen. Otherwise you will skip this screen and go on to the screen in the next section that shows loaded QIF files.

- The Account name: field is used to set an account name for this QIF file.
3. The next screen shows you the QIF files you have loaded. You can use this screen to return to the previous screen and load more QIF files. It will also let you unload any files you have loaded by mistake.
- The top panel shows the list of QIF Files you have loaded.
 - The Load another file button takes you back to the previous screen to load another QIF file.
 - The Unload selected file button allows you to select a file from the top panel and remove it from the list.

When you have selected all the QIF files to be imported, click the Forward button.

4. Depending on the type of data contained in the QIF files to be imported, you may see only one or all of the following screens:

Accounts and stock holdings	This screen gives a description of the Accounts and stock holdings matching process on the following Match QIF accounts with GnuCash accounts screen.
-----------------------------	---

Tip

This and other informational screens in the Import QIF files assistant can be turned off in the Online Banking tab (see the section called “Online Banking”) under GnuCash Preferences.

The next screen lets you Match QIF accounts with GnuCash accounts. You will see a list of QIF account names on the left and suggested GnuCash account names on the right. The New? column indicates if the GnuCash account name will be created by the QIF Import.

To change the GnuCash account to a different one select the QIF account. A screen will pop up to select another account or create a new one.

- Select an account from the list to choose a already existing account.
- The New Account button allows you to add a new account name as a sub-account (child of selected) of the selected account.

- The OK button is used to confirm your selection.
- The Cancel button is used to exit the dialog without using any changes you have made.

Income and Expense categories

This screen gives a description of the Income and Expense categories matching process on the following Match QIF categories with GnuCash accounts screen.

Tip

This and other informational screens in the Import QIF files assistant can be turned off in the Online Banking tab (see the section called “Online Banking”) under GnuCash Preferences.

The next screen lets you Match QIF categories with GnuCash accounts. You will see a list of QIF category names on the left and suggested GnuCash account names on the right. The New? column indicates if the GnuCash account name will be created by the QIF Import.

To change the GnuCash account to a different one select the QIF category. A dialog will pop up to select another account or create a new one.

- Select an account from the list to choose a already existing account.
- The New Account button allows you to add a new account name as a sub-account (child of selected) of the selected account.
- The OK button is used to confirm your selection.
- The Cancel button is used to exit the dialog without using any changes you have made.

Payees and memos

This screen gives a description of the Payees and memos matching process on the following Match payees/memos to GnuCash accounts screen.

Tip

This and other informational screens in the Import QIF files assistant can be turned off in the Online Banking tab (see the section called “Online Banking”) under GnuCash Preferences.

The next screen lets you Match payees/memos to GnuCash accounts. You will see a list of QIF payee/memo names on the left and suggested GnuCash account names on the right. The default GnuCash account used is called Unspecified. The New? column indicates if the GnuCash account name will be created by the QIF Import.

To change the GnuCash account to a different one select the QIF payee/memo. A dialog will pop up to select another account or create a new one.

- Select an account from the list to choose a already existing account.
- The New Account button allows you to add a new account name as a sub-account of the selected account.
- The OK button is used to confirm your selection.

- The Cancel button is used to exit the dialog without using any changes you have made.
5. The next screen allows you to Enter the QIF file currency. The drop down list defaults to the currency configured in the Accounts tab (see the section called “Accounts”) under GnuCash Preferences. If you wish the new accounts to use a different currency, select one from the list.

When you have selected the currency, click the Forward button.

6. Depending on the type of data contained in the QIF files to be imported, you may or may not see one or more of the following screens:

Tradable Com- This screen gives a description of the Tradable Commodities process on the screen.
modities

Tip

This and other informational screens in the Import QIF files assistant can be turned off in the Online Banking tab (see the section called “Online Banking”) under GnuCash Preferences.

A series of screens, one for each of the stock, mutual fund, or commodity, displays the exchange, full name, and symbol for each of the commodities listed in the QIF file you are importing so that you can check them before proceeding.

Match duplicate This screen gives a description of the Match duplicate transactions process on the
transactions following Select possible duplicates screen.

Tip

This and other informational screens in the Import QIF files assistant can be turned off in the Online Banking tab (see the section called “Online Banking”) under GnuCash Preferences.

The next screen lets you Select possible duplicate transactions. Imported transactions are shown on the left panel and possible matches to each selected transaction are shown on the right.

- The left panel shows the list of Imported transactions to select from for matching duplicates
 - The right panel shows the list of *possible* duplicates for the selected imported transaction. Select the one that most closely matches
7. The last screen, Update your GnuCash accounts, gives you a list of three choices to finish the assistant.
- Cancel — exit the process and cancel importing QIF files.

Warning

If you click this button, any selections you have made up to this point will be lost.

- Back — brings up the previous screen so that you can change a previous selection until the first screen.
- Forward — imports the data and creates the accounts you have specified.

You should now have successfully imported your accounts.

Tip

Imported transactions might need to be **reconciled**. This process is described in the GnuCash Tutorial and Concepts guide.

Tip of The Day

The Tip of the Day screen starts whenever you start GnuCash unless it has been disabled in the GnuCash Preferences. It gives tips on features and using GnuCash. You can use the three buttons at the bottom of the screen to look through the tips.

Close Dismiss the Tip of the Day screen

Prev Shows the previous tip

Forward Shows the next tip

The Show tips at startup check-box is used to enable or disable the Tip of the Day from running at GnuCash start-up.

It is also possible to configure the Tip of the Day to run at start-up under the General tab in GnuCash Preferences. The Tip of the Day can also be manually run by going to Help → Tip of the Day.

Chapter 4. GnuCash Windows & Menus Options Overview

The main GnuCash window displays the accounts, reports, menu selections and tools you may use to process your financial data. This section gives you an overview of the different windows and sections of windows that you will see in GnuCash.

Links in the various tables will lead to additional details on the topic.

GnuCash Windows and Menus

Main GnuCash Window

You can access commonly used sub-windows and tools through this window.

Figure 4.1. The Main GnuCash Window

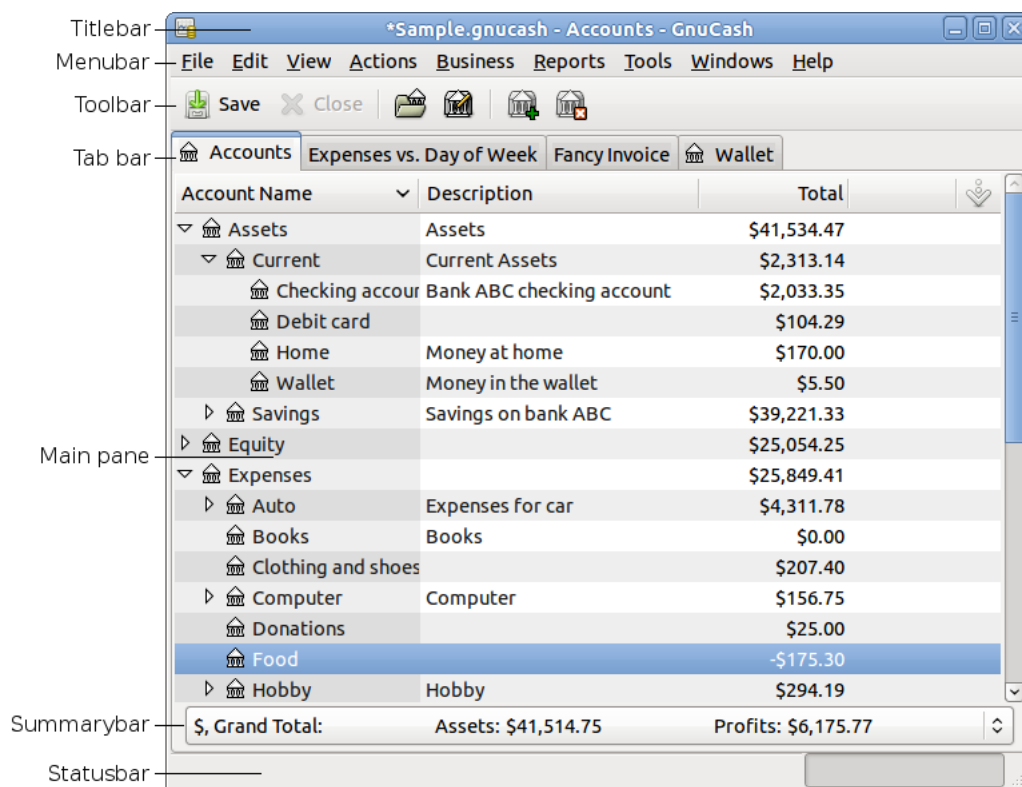

The parts in which the main GnuCash window is divided.

When you start GnuCash, after a couple of windows (Splash screen, Tip of the Day) the main window will be displayed. This window is divided into the following sections (see Figure 4.1, “The Main GnuCash Window” for reference):

Titlebar Displays the name of the currently opened file and the active tab’s name

Menubar	Displays the available menu entries
Toolbar	Displays the available <i>Toolbar</i> buttons
Tab bar	Lists the open reports, registers and tree of accounts
Main pane	The major display space showing the content of the currently selected tab
Summarybar	Displays a financial summary
Statusbar	Gives a description of the active menu item and shows a progress bar

Note

The contents and options within the various sub-menus of the different sections of the main GnuCash window will vary upon the active display window.

The tree of accounts is labeled *Accounts* in the *Tab bar*, and displays all your accounts and their balances, grouped according to standard accounting practice.

Tip

To open an additional view of the tree of accounts go to *View* → *New Accounts Page*. This will open the account tree in the existing window.

Tip

To open a new window with a tree of accounts view, go to *Windows* → *New Window with Page*.

Account Tab Display

Figure 4.2. The *Account Tree* Display.

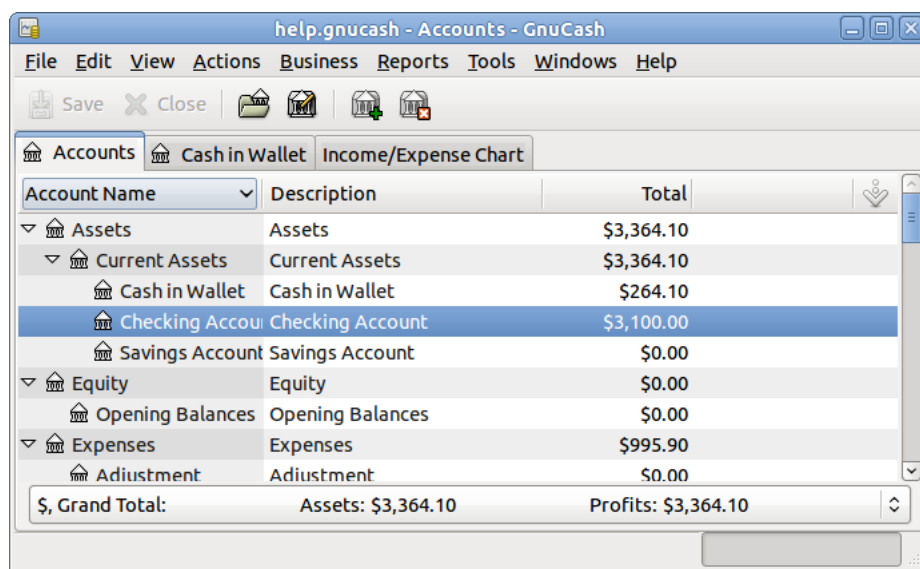

This is an image of the Accounts tab.

Account Tree - Menus

The *Menubar* for the Accounts Tree window contains the following options.

Account Tree - File Menu

The following table describes the options in the File Menu.

Clicking on the File option of the *Menubar* will “pull down” a menu of options described in Table 4.1, “Account Tree - File Menu - Access to file, account operations and printing.”.

Table 4.1. Account Tree - File Menu - Access to file, account operations and printing.

Menu Item	Description	
New File (Ctrl+N)	Creates a new data file (starts with new accounts and data.)	
Open... (Ctrl+O)	Opens an already existing GnuCash data file.	
Import →	Opens the Import sub-menu to import files from other financial programs.	
	Import QIF ...	Starts the QIF file Import process.
	Import OFX/QFX ...	Starts the OFX/QFX file Import process.
	Import CSV/Fixed-Width ...	Starts the CSV/Fixed-Width file Import process.
	Replay GnuCash .log file...	Starts the replaying of a GnuCash log file. Used for data recovery from "crashes".
	Import MT940	.
	Import MT942	.
	Import DTAUS	.
	Import DTAUS and send	.
Save (Ctrl+S)	Saves the currently open file.	
Save As... (Shift+Ctrl+S)	Saves the currently opened file with a different name.	
	<p style="text-align: center;">Warning</p> <p style="text-align: center;">Do NOT store your data file in ~/ .gnucash/books.</p>	
Page Setup... (Shift+Ctrl+P)	Let you choose the paper size, layout and margins for printing.	
Export →	Opens the Export sub-menu.	
	Export Accounts	Exports your account hierarchy to a new file. Does not export data.
Properties (Alt+Enter)	Sets options for this GnuCash data file.	
Recently opened files	Numbered list of most recently opened GnuCash data files.	
Quit (Ctrl+Q)	Exits GnuCash.	

Account Tree - Edit Menu

Table 4.2. Account Tree - Edit Menu - Access to file and account editing operations and preferences.

Menu Item	Description
Edit Account (Ctrl+E)	Modify name or characteristic of selected account. the section called “Editing an Account”
Delete Account... (Delete)	Remove an account. See the section called “Deleting an Account”
ReNUMBER Subaccounts...	Starts the ReNUMBER Account assistant. See the section called “Renumbering Subaccounts”. Note This item is selectable only if you have highlighted an account with at least one subaccount in the accounts tree.
Open Account	Opens the register window for the currently selected account.
Open Subaccount	Opens a register window that displays all the transactions for the selected account and for all its subaccounts.
Find... (Ctrl+F)	Set criteria for a search for a specific transaction. See the section called “Find” for specifics on searches.
Preferences (GnuCash → Preferences on Mac OS X).	Customize GnuCash for location, style, and numerous other preferences. See the section called “Setting Preferences”.
Style Sheets	Modify/customize Style Sheets. See the section called “Changing Style Sheets”.
Tax Report Options	Set tax characteristics on account(s) (US). Assign tax form and line to account. See the section called “Setting Tax Report Options”

Account Tree - View Menu

Table 4.3. Account Tree - View Menu - Changes display window view.

Menu Item	Description
Toolbar	Check-box to enable/disable display of <i>Toolbar</i> .
Summarybar	Check-box to enable/disable display of <i>Summarybar</i> .
Statusbar	Check-box to enable/disable display of <i>Statusbar</i> .
Filter by ...	Set filter for accounts displayed in the Account Tree display.
Refresh (Ctrl+R)	Repaint the display screen.
New Accounts Page	Open a new tab that display the account tree.

Account Tree - Actions Menu

Table 4.4. Account Tree - Actions Menu - Setup scheduled transactions, repair accounts, perform stock splits, transfer and reconcile transactions.

Menu Item	Description	
Online Actions →	This menu item (and sub-menu) is shown only if Online Banking was enabled for GnuCash	
	Get Balance	
	Get Transactions	Download transactions from on-line accounts
	Issue Transaction...	Upload transaction(s) to online account ??
	Internal Transaction...	
	Direct Debit...	
Scheduled Transactions →	Scheduled Transactions sub-menus	
	Scheduled Transaction Editor	Invoke tool to edit scheduled transactions. See the section called “Edit Scheduled Transaction Window”
	Since Last Run...	Display Scheduled transactions since last running of GnuCash. the section called “Since Last Run Assistant”
	Mortgage & Loan Repayment...	Starts the Mortgage & Loan Repayment assistant for setting up repayments. the section called “Mortgage & Loan Repayment Assistant”
Budget →	Budget sub-menus	
	New Budget	Opens the window to create a new budget.
	Open Budget	Opens an existing budget.
New Account...	Creates a new account and opens the account properties window.	
New Account Hierarchy...	Starts the New Account Hierarchy Setup assistant.	
Transfer... (Ctrl+T)	Starts the Transfer assistant for transfer between accounts.	
Reconcile...	Open the Reconcile window. the section called “Reconciling an Account to a Statement”	
Stock Split...	Starts the Stock Split assistant. Additional details the section called “Recording a Stock Split”	
View Lots...	Opens the Lots in Account form.	
Auto clear...	Opens the auto-clear screen where you can fill up the automatic clear information.	
Check & Repair →	Check & Repair Submenus	

Menu Item	Description	
	Check & Repair Account	Check for and repair unbalanced transactions and orphan splits in this account.
	Check & Repair Subaccounts	Check for and repair unbalanced transactions and orphan splits in this account and its subaccounts.
	Check & Repair All	Check for and repair unbalanced transactions and orphan splits in all accounts.
Reset Warnings...	<p>GnuCash gives warnings when certain operations are attempted, such as removing a transaction or removing the splits of a transaction. The warning message gives you the option to not give you these warnings when attempting the operation. Check-boxes labeled Remember and don't ask me again and Remember and don't ask me again this session allow disabling the warnings. This option resets the warnings to the default, This option resets the warnings to the default, i.e. display all warnings.</p> <p>Tip</p> <p>Warnings may be selectively enabled.</p>	
Rename Page	Open the form to rename the current page/tab.	

Account Tree - Business Menu

Table 4.5. Account Tree - Business Menu - Access small business features of GnuCash.

Menu Item	Description	
Customer →	Select customer related activities.	
	New Customer...	Start the form to create a new customer.
	Find Customer...	Start the assistant to search for a customer.
	New Invoice...	Start the form to create a new invoice.
	Find Invoice...	Start the assistant to search for a invoice.
	New Job...	Start the form to create a new job.
	Find Job...	Start the assistant to search for a job.
	Process Payment...	Starts the Process Payment assistant. Requires an account of type "A/Payable" before running assistant.

Menu Item	Description	
Vendor →	Select vendor related activities.	
	New Vendor...	Start the form to create a new vendor.
	Find Vendor...	Start the assistant to search for a vendor.
	New Bill...	Start the form to create a new bill.
	Find Bill...	Start the assistant to search for a bill.
	New Job...	Start the form to create a new job.
	Find Job...	Start the assistant to search for a job.
	Process Payment...	Starts the Process Payment assistant. Requires an account of type "A/Payable" before running assistant.
Employee →	Select employee related activities.	
	New Employee...	Start the form to create a new employee.
	Find Employee...	Start the assistant to search for a employee.
	New Expense Voucher...	Start the form to create a new expense voucher.
	Find Expense Voucher...	Start the assistant to search for a expense voucher.
	Process Payment...	Starts the Process Payment assistant. Requires an account of type "A/Payable" before running assistant.
Sales Tax Table	View and edit the list of tax tables.	
Billing Terms Editor	View and edit the list of Billing Terms.	
Bills Due Reminder	View and edit the list of Bills Due Reminder.	

Account Tree - Reports Menu

This is only a brief listing of each of the available reports and graphs. Each report or graph may be customized by selecting a different *Stylesheet* or by pressing the Options button in the *Toolbar*.

Table 4.6. Account Tree - Reports Menu - Access GnuCash Reports and Charts.

Menu Item	Description	
Assets & Liabilities →		
	Advanced Portfolio	

GnuCash Windows &
Menus Options Overview

Menu Item	Description	
	Asset Barchart	
	Asset Piechart	
	Average Balance	
	Balance Sheet	
	Balance Sheet using eguile-gnc	
	General Journal	
	General Ledger	
	Investment Portfolio	
	Liability Barchart	
	Liability Piechart	
	Net Worth Barchart	
	Price Scatterplot	
Business Reports →		
	Customer Report	
	Easy Invoice	
	Employee Report	
	Fancy Invoice	
	Job Report	
	Payable Aging	
	Printable Invoice	
	Receivable Aging	
	Tax Report	
	Vendor Report	
Income & Expense →		
	Cash Flow	
	Equity Statement	
	Expense Barchart	
	Expense Piechart	
	Expenses vs Day of Week	
	Income & Expense Chart	
	Income Barchart	
	Income Piechart	
	Income Statement	
	Income vs Day of Week	
	Trial Balance	
	Profit & loss	
Sample & Custom →		

Menu Item	Description
	Welcome Sample Report
	Custom Multicolumn Report
	Sample Report With Examples
Account Summary	Report showing the balance of selected accounts.
Custom Reports	Open the screen to manage the user created reports.
Tax Schedule Report & TXF Export	Create a Tax report (US) and/or export data for tax preparation software. (TXF)
Transaction Report	

Account Tree - Tools Menu

Table 4.7. Account Tree - Tools Menu - Access to miscellaneous tools and editors

Menu Item	Description
Online Banking Setup ...	Starts the Online banking setup assistant, if GnuCash was built to support on-line banking. the section called "HBCI (Online Banking) Setup Assistant"
Price Editor	Tool to enter or modify Stock/Fund prices. Details at the section called "Price Editor"
Security Editor	Tool to enter or modify Stock or commodities. Details at the section called "Security Editor"
Loan Repayment Calculator	Details at the section called "Loan Repayment Calculator"
Close Book	Open a screen where you can enter the required information to close the current accounting book.
General Ledger	See the section called "General Ledger"

Account Tree - Windows Menu

Table 4.8. Account Tree - Windows Menu

Menu Item	Description
New Window	Opens a new GnuCash empty window.
New Window with Page	Moves the current tab into a new window.

Account Tree - Help Menu

Table 4.9. Account Tree - Help Menu - Access to this help and the Tutorial and Concepts Guide.

Menu Item	Description
Tutorial & Concepts Guide	Explanation of accounting principles and how to apply them in GnuCash
Tips Of The Day	Shows short notes about features you might otherwise miss.

Menu Item	Description
Contents	Open this document.
About	Show the information screen with GnuCash version, license and credits

Account Tree - *Toolbar* Icons/Buttons

The GnuCash main Window has a number of buttons in the *Toolbar* to quickly access some common functions used with the specific active tab. The *Toolbar* can be hidden or shown by selecting View → Toolbar. The specific options displayed in the *Toolbar* vary with the functions available to the "active tab".

A brief description of the function of a *Toolbar* button is displayed when the mouse pointer is placed over the icon for a couple of seconds.

Table 4.10. Account Tree - Window *Toolbar*

<i>Toolbar</i> Buttons	Description
Save (Ctrl+S)	Perform a save on the data file, commit all transactions to the data file.
Close (Ctrl+W)	Close the currently active account page Note This icon is not available for the first accounts tab. It is available for additional account tree displays.
Open	Open a transaction register of the selected account.
Edit	Edit the characteristics for the selected account. the section called "Editing an Account"
New	Start the assistant for creating a new account. the section called "Creating a New Account"
Delete	Remove the selected account. the section called "Deleting an Account"

Tab bar

The *Tab bar* displays "file/notebook folder" style tabs for open transaction registers, reports and the account tree.

Main pane - Account tree

The account tree displays the list of your accounts in hierarchical format. This enables you to organize your accounts by type.

Tip

The triangle shape (or plus sign) beside the account name is used to open and close the account tree. When you click on the triangle (plus sign), it changes from a rightward-pointing into a

downward-pointing sign (minus sign) to indicate that the tree is opened. You will then see offset below the account name either a list of the sub account(s) or another triangle (plus sign) to the left of an account. This indicates another lower level of the account tree.

In the main pane are also shown, by default, four columns: Account Name, Type, Description and Total. For each account, this informations, if available, is displayed in the same row of the account.

Tip

The columns shown for each account in the Account Tree can be customized to suit your needs. Click on the arrow icon on the far right of the Account Tree window to display a drop down list of column options. Click on a column description to add it to the Account Tree window. Click again on the column description to hide it.

The default display for the account tree window is in Notebook mode. This is indicated by the tab in the tab row of the main window. Other tabs will appear beside this one when you open reports, account registers or additional account trees.

Summarybar

The *Summarybar* displays balances appropriate for the opened account type at a glance. Usually accounts display today's account balance, any balance for future dates, a balance for cleared items and a reconciled balance. Stock accounts, however, display shares totals and their value. The *Summarybar* can be hidden or shown by selecting View → Summarybar.

Statusbar

The *Statusbar* displays informations about the currently highlighted menu item. It also shows a progress bar when opening or saving a GnuCash data file or generating reports. The *Statusbar* can be hidden or shown by selecting the Statusbar item on the View menu.

Account Register/General Ledger

Account Register & General Ledger Window

This window is used to enter and edit your account data. It also provides tools for scheduling future transactions, finding and reporting on transactions and printing checks.

To open the Account Register Window for an account, select the account in the Account Tree then go to File → Open Account or press **Ctrl+O**. This will open a new window with the Account Register. Pressing the Open button on the *Toolbar* in the Account Tree Window or the Jump button in the Account Register Window are alternate methods.

Figure 4.3. The Account Register Display.

The screenshot shows the GnuCash window titled 'help.gnucash - Cash in Wallet - GnuCash'. The menu bar includes File, Edit, View, Transaction, Actions, Business, Reports, Tools, Windows, and Help. Below the menu bar is a toolbar with icons for Save, Close, Copy, Paste, Undo, Redo, Split, and others. The main window has three tabs: Accounts, Cash in Wallet (selected), and Income/Expense Chart. The 'Cash in Wallet' tab displays a table with columns: Date, Num, Description, Tot Receive, Tot Spend, and Balance. The table contains several transactions, including Gas, Salary, Dining, and various asset transfers. At the bottom, a status bar shows summary statistics: Present: \$264.10, Future: \$264.10, Cleared: \$0.00, Reconciled: \$0.00, Projected Minimum: \$264.10, and the date Sunday 26 September 2010.

Date	Num	Description	Tot Receive	Tot Spend	Balance
08/05/10		Gas		35.00	165.00
08/26/10		Salary	100.00		265.00
09/26/10		Dining		23.45	241.55
09/26/10	Num	Salary	100.00	Tot Spend	341.55
		sets:Current Assets:Cash in Wallet	100.00		
		:Current Assets:Checking Account	1,000.00		
		Expenses:Taxes:Federal		10.00	
		Income:Salary		1,090.00	
09/26/10		Gas		50.00	291.55

Present: \$264.10 Future: \$264.10 Cleared: \$0.00 Reconciled: \$0.00 Projected Minimum: \$264.10
Sunday 26 September 2010

This is an image of the *Account Register* tab.

Tip

Appearance of the Account Register Display is highly customizable (see the section called “Changing the Register View”).

Note

The methods to enter transactions are described in detail in Chapter 6, *Common Transaction Operations*.

Account Register Menus

The *Menubar* for the Transaction Register window contains the following options.

Account Register - File Menu

The following table describes the options in the File.

Clicking on File in the *Menubar* will “pull down” a menu of choices described in Table 4.11, “Account Register - File Menu - Access to file and account operations and printing.”.

Table 4.11. Account Register - File Menu - Access to file and account operations and printing.

Menu Item	Description
New File (Ctrl+N)	Creates a new data file (starts with new accounts and data.)
Open... (Ctrl+O)	Opens an already existing GnuCash data file.
Import →	Opens the Import sub-menu to import files from other financial programs.
Import QIF ...	Starts the QIF file Import process.
Import OFX/QFX ...	Starts the OFX/QFX file Import process.

Menu Item	Description	
	Import CSV/Fixed-Width ...	Starts the CSV/Fixed-Width file Import process.
	Replay GnuCash .log file...	Starts the replaying of a GnuCash log file. Used for data recovery from "crashes".
	Import MT940	.
	Import MT942	.
	Import DTAUS	.
	Import DTAUS and send	.
Save (Ctrl+S)	Saves the currently open file.	
Save As... (Shift+Ctrl+S)	Saves the currently opened file with a different name.	
	<p style="text-align: center;">Warning</p> <p style="text-align: center;">Do NOT store your data file in ~/ .gnucash/books.</p>	
Print Checks... (Ctrl+P)	Starts the Print Checks assistant. See the section called "Printing Checks".	
Page Setup... (Shift+Ctrl+P)	Let you choose the paper size, layout and margins for printing.	
Export →	Exports ...	
	Export Accounts	Exports your account hierarchy to a new file. Does not export data.
Properties (Alt+Enter)	Sets options for this GnuCash data file.	
Recently opened files	Numbered list of most recently opened GnuCash data files.	
Close (Ctrl+W)	Closes the current open account tree, transaction register or report. <i>In the initial Account tree this item is not available - it will be grayed out.</i>	
Quit (Ctrl+Q)	Exits GnuCash.	

Account Register - Edit Menu

Table 4.12. Account Register - Edit Menu - Access to file and account editing operations and preferences.

Menu Item	Description
Cut (Ctrl+X)	Performs a standard <i>Cut</i> operation.
Copy (Ctrl+C)	Performs a standard <i>Copy</i> operation.
Paste (Ctrl+V)	Performs a standard <i>Paste</i> operation.
Edit Account	Open form to edit/modify account characteristics and parameters.
Find... (Ctrl+F)	Set criteria for a search for a specific transaction. See the section called "Find" for specifics on searches.

Menu Item	Description
Preferences (GnuCash → Preferences on Mac OS X).	Customize GnuCash for location, style, and numerous other preferences. See the section called “Setting Preferences”.
Style Sheets	Modify/customize Style Sheets.
Tax Report Options	Set tax characteristics on account(s) (US). Assign tax form and line to account. See the section called “Setting Tax Report Options”.

Account Register - View Menu

Table 4.13. Account Register - View Menu - Changes GnuCash display window characteristics.

Menu Item	Description	
Toolbar	Check-box to enable/disable display of <i>Toolbar</i> .	
Summarybar	Check-box to enable/disable display of Summary Bar.	
Statusbar	Check-box to enable/disable display of Status Bar.	
Basic Ledger	Radio button to select register display mode.	
Auto-Split Ledger	Radio button to select register display mode.	
Transaction Journal	Radio button to select register display mode.	
Double Line	Check-box to enable/disable display of Double Line display.	
Sort by ...	Set the sort order of the transactions display. Requires a click to start options form. Option form requires Cancel/OK to close.	
	Standard Order	Keep normal account order
	Date	Sort by date
	Date of Entry	Sort by date of entry.
	Statement Date	Sort by the statement date (unrec-onciled items last).
	Number	Sort by number.
	Amount	Sort by amount.
	Memo	Sort by memo.
	Description	Sort by Description.
	Action	Sort by action field.
	Notes	Sort by notes field.
Filter by ...	Set filtering for accounts displayed in the Account Tree or transactions in Register display.	
Refresh (Ctrl+R)	Repaint the display screen.	
New Accounts Page	Open a new tab that display the account tree.	

Account Register - Transaction Menu

Table 4.14. Account Register - Transaction Menu - access to transaction tools.

Menu Item	Description
Cut Transaction	Cut the selected transaction into the clipboard.
Copy Transaction	Copy the selected transaction into the clipboard.
Paste Transaction	Paste the selected transaction from the clipboard.
Duplicate Transaction	Insert in the register a copy of the selected transaction.
Delete Transaction	Delete the selected transaction.
Remove Transaction Splits	Remove all splits from the selected transaction.
Enter Transaction	Enter in the register the transaction you are currently working on.
Cancel Transaction	
Void Transaction	Void the selected transaction.
Unvoid Transaction	Unvoid the selected transaction.
Add Reversing Transaction	

Account Register - Actions Menu

Table 4.15. Account Register - Actions Menu - Setup scheduled transactions, repair accounts, perform stock splits, transfer and reconcile transactions.

Menu Item	Description	
Online Actions →	This menu item (and sub-menu) is shown only if Online Banking was enabled for GnuCash	
	Get Balance	
	Get Transactions	Download transactions from online accounts
	Issue Transaction...	Upload transaction(s) to online account ??
	Internal Transaction...	
	Direct Debit...	
Scheduled Transactions →	Scheduled Transactions sub-menus	
	Scheduled Transaction Editor	Invoke tool to edit scheduled transactions. See the section called "Edit Scheduled Transaction Window"
	Since Last Run...	Display Scheduled transactions since last running of GnuCash. the section called "Since Last Run Assistant"
	Mortgage & Loan Repayment...	Starts the Mortgage & Loan Repayment assistant for setting up

Menu Item	Description	
		repayments. the section called “Mortgage & Loan Repayment Assistant”
Budget →	Budget sub-menus	
	New Budget	Opens the window to create a new budget.
	Open Budget	Opens an existing budget.
Transfer... (Ctrl+T)	Starts the Transfer assistant for transfer between accounts.	
Reconcile...	Start the Reconcile process for the selected account. the section called “Reconciling an Account to a Statement”	
Stock Split...	Starts the Stock Split assistant. Additional details the section called “Recording a Stock Split”	
View Lots...	Opens the Lots in Account form.	
Blank Transaction	Move to the blank transaction at the bottom of the register	
Split Transaction	Expand the currently selected transaction to show splits.	
Edit Exchange Rate	Edit the exchange rate for the current transaction.	
Schedule...	Create a Scheduled Transaction with the current transaction as a template.	
Jump	Jump to the corresponding transaction in the other account.	
Check & Repair →	Check & Repair Submenus	
	All Transactions	Check for and repair unbalanced transactions and orphan splits in this account.
	This Transaction	Check for and repair splits in this transaction.
Reset Warnings...	<p>GnuCash gives warnings when certain operations are attempted, such as removing a transaction or removing the splits of a transaction. The warning message gives you the option to not give you these warnings when attempting the operation. Check-boxes labeled Remember and don’t ask me again and Remember and don’t ask me again this session allow disabling the warnings. This option resets the warnings to the default, This option resets the warnings to the default, i.e. display all warnings.</p> <p>Tip</p> <p>Warnings may be selectively enabled.</p>	
Rename Page	Open the form to rename the current page/tab.	

Account Register - Business Menu

The items shown in the Business menu are the same listed in Table 4.5, “Account Tree - Business Menu - Access small business features of GnuCash.”.

Account Register - Reports Menu

The items shown in the Reports menu are the same listed in Table 4.6, “Account Tree - Reports Menu - Access GnuCash Reports and Charts.” plus the two types of report listed in the following.

- Account report
- Account Transaction Report

Account Register - Tools Menu

The items shown in the Tools menu are the same listed in Table 4.7, “Account Tree - Tools Menu - Access to miscellaneous tools and editors”.

Account Register - Windows Menu

The items shown in the Windows menu are the same listed in Table 4.8, “Account Tree - Windows Menu”.

Account Register - Help Menu

The items shown in the Help menu are the same listed in Table 4.9, “Account Tree - Help Menu - Access to this help and the Tutorial and Concepts Guide.”.

Account Register - *Toolbar* Icons/Buttons

The GnuCash main Window has a number of icons/buttons in the *Toolbar* to quickly access some common functions used with the specific active tab. The *Toolbar* can be hidden or shown by selecting the *Toolbar* item on the View menu.

Note

The specific options displayed in the *Toolbar* varies by the functions available to the active tab.

A brief description of the function of a button is displayed when the mouse pointer is placed over the button for a couple of seconds.

Table 4.16. Account Register (Transaction Register) Window *Toolbar*

<i>Toolbar</i> Buttons	Description
Save (Ctrl+S)	Perform a save on the data file, commit all transactions to the data file.
Close	Close this register.
Duplicate	Make a copy of the current transaction.
Delete	Delete the current transaction in this register.
Enter	Record the current transaction.
Cancel	Cancel the current transaction.
Blank	Move to a blank transaction at bottom of register.
Split	Show all splits in the current transaction. Not highlighted if View → Auto-Split Ledger is enableb.

Toolbar Buttons	Description
Jump	Jump to the corresponding transaction in the other account
Schedule	Create a Scheduled Transaction with the current transaction as a template.
Transfer	Start the transfer assistant to transfer funds from one account to another.
Reconcile	Start the Reconcile process for the selected account. the section called “Reconciling an Account to a Statement”

Tab Bar

The *Tab bar* displays “notebook/file folder” style tabs for open transaction registers, account trees and reports.

List of Transactions

The List of Transactions displays transactions you have entered and a running balance. It also provides a blank transaction to enter new transactions. The column headings vary according to what type of account you have opened. Common headings are Date, Description, Transfer and Balance.

The View menu can be used to alter the appearance of the List of Transactions. Possible changes are limiting the number of transactions shown, using a different sort order and changing the style to more easily see transactions. The Split button also provides quick access to view all the parts of a transaction.

Summarybar

The *Summarybar* displays balances appropriate for the opened account type at a glance. Usually accounts display Present (today’s) account balance, any balance for Future dates, a balance for Cleared items, a Reconciled balance and a Projected Minimum balance. Stock accounts, however, display shares totals and their value. The *Summarybar* can be hidden or shown by selecting the View → Summarybar item.

Statusbar

The *Statusbar* works the same as described in the section called “Statusbar”.

Report Window

Report Display Window

This window is shown whenever a report or chart is selected from the Reports menu.

To open the report window, select a report from the Reports item in the *Menubar*. This will open a new window with the report displayed. It provides a web browser type display with active links to account data.

Note

Depending on the report there may be a delay while the report is generated. An approximation of the progress to completion is displayed in the *Statusbar*, if has not been opted out of displaying.

Figure 4.4. The Report Window

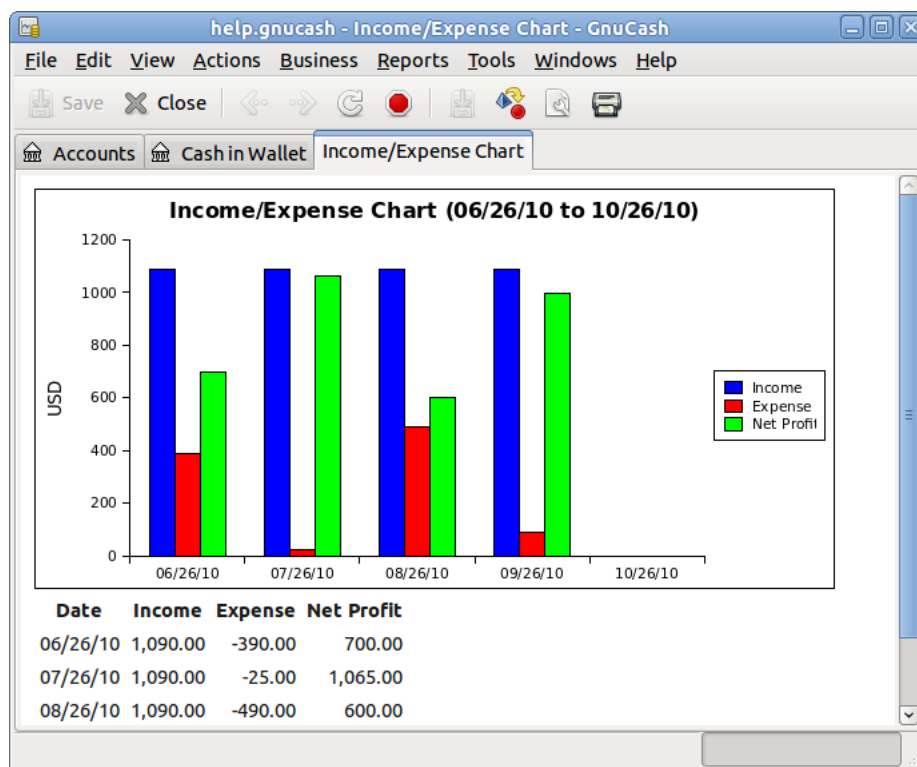

This is an image of the Income/Expense Chart.

Report Menus

The *Menubar* for the report window contains the following options.

Reports - File Menu

The following table describes the options in the File Menu.

Clicking on the File option of the *Menubar* will “pull down” a menu of options described in Table 4.17, “Report - File Menu - Access to file and account operations and printing.”.

Table 4.17. Report - File Menu - Access to file and account operations and printing.

Menu Item	Description	
New File (Ctrl+N)	Creates a new data file (starts with new accounts and data.)	
Open... (Ctrl+O)	Opens an already existing GnuCash data file.	
Import →	Opens the Import sub-menu to import files from other financial programs.	
	Import QIF ...	Starts the QIF file Import process.
	Import OFX/QFX ...	Starts the OFX/QFX file Import process.
	Import CSV/Fixed-Width ...	Starts the CSV/Fixed-Width file Import process.

Menu Item	Description	
	Replay GnuCash .log file...	Starts the replaying of a GnuCash log file. Used for data recovery from "crashes".
	Import MT940	.
	Import MT942	.
	Import DTAUS	.
	Import DTAUS and send	.
Save (Ctrl+S)	Saves the currently open file.	
Save As... (Shift+Ctrl+S)	<p>Saves the currently opened file with a different name.</p> <p>Warning</p> <p>Do NOT store your data file in ~/ .gnucash/books.</p>	
Add Report	<p>Saves the displayed report in a configuration file. In this way you will be able to run the exact same report again by using the Reports → Custom Report menu item.</p> <p>Note</p> <p>In order to make the Add Report item selectable, you first need to change the report's default name through the report options or by selecting Actions → Rename Page when displaying the report.</p>	
Print Report... (Ctrl+P)	Print the selected report.	
Page Setup... (Shift+Ctrl+P)	Let you choose the paper size, layout and margins for printing.	
Export →	Exports ...	
	Export Report	Export the current report in an HTML formatted file.
	Export Accounts	Exports your account hierarchy to a new file. Does not export data.
Properties (Alt+Enter)	Sets options for this GnuCash data file.	
Recently opened files	Numbered list of most recently opened GnuCash data files.	
Close (Ctrl+W)	Closes the current report.	
Quit (Ctrl+Q)	Exits GnuCash.	

Report - Edit Menu

Table 4.18. Reports - Edit Menu - Access to file and account editing operations and preferences.

Menu Item	Description
Copy (Ctrl+C)	Performs a standard <i>Copy</i> operation.

Menu Item	Description
Find... (Ctrl+F)	Set criteria for a search for a specific transaction. See the section called “Find” for specifics on searches.
Preferences (GnuCash → Preferences on Mac OS X).	Customize GnuCash for location, style, and numerous other preferences. See the section called “Setting Preferences”.
Style Sheets	Modify/customize Style Sheets.
Report Options	Open form to edit/modify report selection criteria, stylesheets, date ranges, and other parameters.
Tax Report Options	Set tax characteristics on account(s) (US). Assign tax form and line to account. See the section called “Setting Tax Report Options”.

Report - View Menu

Except Filter By..., the items shown in the View menu are the same listed in Table 4.3, “Account Tree - View Menu - Changes display window view.”

Report - Actions Menu

Table 4.19. Reports - Actions Menu - Setup scheduled transactions.

Menu Item	Description	
Online Actions →	This menu item (and sub-menu) is shown only if Online Banking was enabled for GnuCash	
	Get Balance	
	Get Transactions	Download transactions from on-line accounts
	Issue Transaction...	Upload transaction(s) to online account ??
	Internal Transaction...	
	Direct Debit...	
Scheduled Transactions →	Scheduled Transactions sub-menus	
	Scheduled Transaction Editor	Invoke tool to edit scheduled transactions. See the section called “Edit Scheduled Transaction Window”
	Since Last Run...	Display Scheduled transactions since last running of GnuCash. the section called “Since Last Run Assistant”
	Mortgage & Loan Repayment...	Starts the Mortgage & Loan Repayment assistant for setting up repayments. the section called “Mortgage & Loan Repayment Assistant”

Menu Item	Description	
Budget →	Budget sub-menus	
	New Budget	Opens the window to create a new budget.
	Open Budget	Opens an existing budget.
Reset Warnings...	<p>GnuCash gives warnings when certain operations are attempted, such as removing a transaction or removing the splits of a transaction. The warning message gives you the option to not give you these warnings when attempting the operation. Check-boxes labeled Remember and don't ask me again and Remember and don't ask me again this session allow disabling the warnings. This option resets the warnings to the default, This option resets the warnings to the default, i.e. display all warnings.</p> <p>Tip</p> <p>Warnings may be selectively enabled.</p>	
Rename Page	Lets you type a new name for the current page or tab.	

Report - Business Menu

The items shown in the Business menu are the same listed in Table 4.5, “Account Tree - Business Menu - Access small business features of GnuCash.”.

Report - Reports Menu

The items shown in the Reports menu are the same listed in Table 4.6, “Account Tree - Reports Menu - Access GnuCash Reports and Charts.”.

Report - Tools Menu

The items shown in the Tools menu are the same listed in Table 4.7, “Account Tree - Tools Menu - Access to miscellaneous tools and editors”.

Report - Windows Menu

The items shown in the Windows menu are the same listed in Table 4.8, “Account Tree - Windows Menu”.

Report - Help Menu

The items shown in the Help menu are the same listed in Table 4.9, “Account Tree - Help Menu - Access to this help and the Tutorial and Concepts Guide.”.

Reports - *Toolbar* Icons/Buttons

The Report Window has a *Toolbar* to quickly access the functions used with reports. The *Toolbar* can be hidden or shown by selecting View → Toolbar.

Table 4.20. Reports - *Toolbar* Buttons

<i>Toolbar</i> Button	Description
Save (Ctrl+S)	
Close (Ctrl+W)	Closes the displayed report.
Back	Move back one step in the history.
Forward	Move forward one step in the history.
Reload	Reload (rerun) current report.
Stop	Stops the
Export	Exports HTML formatted report to a file.
Options	Edit options specific to selected report.
Print (Ctrl+P)	Queues the current report for printing.

Tab Bar

The *Tab bar* displays “notebook/file folder”-style tabs for open transaction registers, account trees and reports.

Report Main Display

This is where the report or chart you have selected is shown. The properties of this window are editable in two ways. Selecting the Options button on the *Toolbar* lets you edit what the report is showing and which accounts the information is drawn from. Selecting Edit → Style Sheets... lets you select the properties of the page that displays your report.

The report is able to act like a web browser if your report contains links to external web pages. The *Toolbar* buttons allow you to move Back and Forward through web pages. It will also open account registers when you click on links to accounts contained in the report.

You can also Export your report to a file and Print the report through the *Toolbar* buttons.

Summarybar

The *Summarybar* is not displayed when viewing a report window.

Statusbar

The *Statusbar* works the same as described in the section called “Statusbar”.

Reconcile Window

To simplify navigation the following are the topics covered in this section; the section called “Reconcile Display Window”, the section called “Menus”, the section called “*Toolbar* Buttons”.

The detailed explanation of reconciling an account is described in the section called “Reconciling an Account to a Statement”.

Reconcile Display Window

To open the Reconcile window, click Actions → Reconcile... from the *Menubar* or the Reconcile button from the *Toolbar* in a register window. This will open a Reconcile screen in which you need to enter the Statement Date and the Ending Balance. If you select the Include subaccounts option, all transactions in the subaccounts of the selected account will also be counted for the reconcile operation. Pressing the OK button will open a Reconcile window allowing you to compare deposit and withdrawal transactions to your statement.

Table 4.21. Components of the Reconcile Window.

Component	Description
Menubar	Contains the Menus used in the Reconcile Window.
<i>Toolbar</i> (Icons and/or Text)	Contains buttons used to access common Reconcile Account Window tasks.
Funds In	This pane in the left contains a list of funds deposited in the account.
Funds Out	This pane in the right contains a list of funds withdrawn from the account.
Balance Pane	This pane in the lower right contains a list of balances useful for reconciling.

Menus

The following tables describe menus in the Reconcile Window.

Table 4.22. Reconcile Menu - Access to Reconcile Information and finishing or postponing.

Menu Item	Description
Reconcile Information...	Opens the Reconciling Information Window.
Finish (Ctrl+F)	Complete the reconciliation of this account.
Postpone (Ctrl+P)	Postpone the reconciliation of this account.
Cancel	Cancel the reconciliation of this account.

Table 4.23. Account Menu - Access to account operations.

Menu Item	Description
Open Account	Opens a transaction register for the accounts
Edit Account	Modify name or characteristic of selected account. the section called “Editing an Account”
Transfer... (Ctrl+T)	Opens a Transfer assistant for entering a transfer transaction between any two accounts.
Check & Repair	Verify and repair this account if necessary.

Table 4.24. Transaction Menu - Access to transaction editing operations.

Menu Item	Description
New	Add a new transaction to the account.
Balance	Opens the account's register window with a pre-compiled balancing transaction.
Edit	Edit the currently selected transaction.
Delete	Remove the currently selected transaction.

Table 4.25. Help Menu - Access to help.

Menu Item	Description
Help	Open this Help text file.

Toolbar Buttons

The Reconcile window has a *Toolbar* to access quickly some common functions used with reconciliation.

Table 4.26. Reconcile Window *Toolbar*

<i>Toolbar</i> Button	Description
New	Add a new transaction to the account.
Balance	Opens the account's register window with a pre-compiled balancing transaction.
Edit	Edit the currently selected transaction.
Delete	Remove the currently selected transaction.
Open	Open an Account transaction window.
Finish	Complete the reconciliation of this account. Note This button is not active (grayed out) until the Difference value in the balance pane (lower right) is 0.
Postpone	Postpone the reconciliation of this account.
Cancel	Cancel the reconciliation of this account.

Schedule Transaction Window

To simplify navigation the following are the topics covered in this section; the section called “Scheduled Menu”, the section called “Scheduled Transactions *Toolbar* Buttons”, the section called “Scheduled Transactions Window”. the section called “Edit Scheduled Transaction Window”,

The detailed explanation of scheduling transactions is described in the section called “Scheduling Transactions”.

Scheduled Transactions Main Display Window

This window is shown when Actions → Scheduled Transactions → Scheduled Transactions Editor is selected from the *Menubar*. This will open a new tab window with the Scheduled Transactions displayed.

Scheduled Transaction Main Window Components

Table 4.27. Components of the Schedule Transactions Window.

Component	Description
Menubar	Contains the Menus used in the Schedule Transactions Window. It provides the standard list of <i>Menubar</i> options and an additional option, Scheduled, which presents options; New, Edit or Delete. If no transaction is highlighted Edit and Delete will be "grayed out".
Toolbar (Icons and/or Text)	Contains buttons used to access Schedule Transactions tasks.
Tabs	Tabs to switch between open displays.
Transactions	The Transactions pane contains a list of transactions scheduled and related characteristics.
Upcoming	<p>The Upcoming pane contains a calendar of the next months In this calendar the days in which one or more transactions are scheduled, are highlighted with a circle.</p> <p>You could change the time interval displayed in the calendar by selecting a different period from the View: drop down list on the right.</p> <p>Tip</p> <p>Click on a date in the pane and the details about the scheduled transactions on this very date will be displayed.</p>

Scheduled Menu

The following table describe the Scheduled menu options available in the *Menubar* when you are in the Scheduled Transaction window.

Table 4.28. Scheduled Menu - Access to scheduled transaction editing operations.

Menu Item	Description
New	Add a new schedule transaction.
Edit	Edit the currently selected transaction.
Delete	Remove the currently selected transaction.

Scheduled Transactions *Toolbar* Buttons

The Scheduled Transactions window has a *Toolbar* to quickly access some common functions used with scheduling.

Table 4.29. Scheduled Transactions Window *Toolbar*

<i>Toolbar</i> Button	Description
Save (Ctrl+S)	Save the current schedule of transactions.
Close (Ctrl+W)	Close the Scheduled Transactions window.
New	Add a new scheduled transaction.
Edit	Edit the currently selected transaction.
Delete	Remove the currently selected transaction.

Chapter 5. Setting Up, Editing & Working with Accounts

This section describes the process of setting up, editing and working with GnuCash Accounts. In GnuCash an Account is used as the basic tool to organize the recording of where money comes from and goes to. GnuCash also extends the concept of real world accounts such as a bank account or loan account to grouping income and expense accounts. This allows you to quickly see where you spent your money and what your major income and expenses are. GnuCash sets Account Types (as described in the next section) to help in organizing and grouping accounts. Account Types can be used to create a Chart of Accounts.

Types of GnuCash Accounts

GnuCash supports a number of different account types. It is recommended to choose an appropriate account type based on the list of account types described below.

Warning

The Accounts Payable and Accounts Receivable types are used internally by GnuCash's business features. Users should not manually modify or enter transactions in these account types.

Table 5.1. Types of GnuCash Accounts.

Account Type	Description
Accounts Payable	Accounts Payable are used by businesses to record amounts that must be paid. Example: The business has bought something, but the business has not paid the bill until later. Note Previous versions of this help defined A/P and A/R the other way round.
Accounts Receivable	Accounts Receivable records amounts for which money has not yet been received. Example: A business has sold something and issued a bill, but the client has not paid until later. Note Previous versions of this help defined A/P and A/R the other way round.
Asset	Asset accounts are used for tracking things that are of value and can be used or sold to pay debts. (Normally a placeholder account)
Bank	The Bank account type denotes savings or checking accounts held at a bank or other financial institution. Some of these accounts may bear interest. This is also the appropriate account type for check (deb-

Account Type	Description
	it) cards, which directly withdraw payments from a checking account.
Cash	The Cash account type is used to denote the cash that you store in your wallet, shoe box, piggyback, or mattress.
Credit Card	The Credit Card account type is used to denote credit card accounts, both for cards that allow floating lines of credit (e.g. VISA, MasterCard, or Discover) and with cards that do not permit continuing balances (e.g. American Express)
Currency	Currency Accounts were used for trading currencies, but have been replaced by the Currency Transfer pane on the Transfer Funds Window (the section called "Transfer Funds window").
Equity	Equity accounts are used to store the opening balances when you first start using GnuCash or start a new accounting period.
Expense	Any expense such as food, clothing, taxes, etc. This type is called a category in Quicken.
Income	Any income received from sources such as salary, interest, dividends, etc. This type is called a category in Quicken.
Liability	Liability accounts are used for tracking debts or financial obligations. (Normally a placeholder account)
Mutual Fund	A professionally managed portfolio of stocks and bonds or other investments divided up into shares.
Stock	A share of ownership in a corporation, which entitles its owner to all the risks and rewards that go with it.

The **New Account Hierarchy Setup** assistant described in the first section of this help is a convenient way of setting up a set of accounts to use as a framework of account types.

When new accounts are created the available choices of account types are grayed out according to what type the parent account is. The following list contains the possible choices.

- Accounts Payable: All accounts except Equity, Expense and Income can be child accounts.
- Accounts Receivable: All accounts except Equity, Expense and Income can be child accounts.
- Asset: All accounts except Equity, Expense and Income can be child accounts.
- Bank: All accounts except Equity, Expense and Income can be child accounts.
- Cash: All accounts except Equity, Expense and Income can be child accounts.
- Credit Card: All accounts except Equity, Expense and Income can be child accounts.
- Currency: All accounts except Equity, Expense and Income can be child accounts.

- Equity: Only Equity accounts can be child accounts.
- Expense: Only Expense or Income accounts can be child accounts.
- Income: Only Expense or Income accounts can be child accounts.
- Liability: All accounts except Equity, Expense and Income can be child accounts.
- Mutual Fund: All accounts except Equity, Expense and Income can be child accounts.
- Stock: All accounts except Equity, Expense and Income can be child accounts.

Creating a Chart of Accounts

The Chart of Accounts is like a table of contents for your finances. The best way to conceptualize a chart of accounts is as a tree. The main branches represent entire categories or groups, while the leaves of the tree denote individual bank accounts or expense categories. When a summary report is requested, typically only the main branches are shown in the report, rather than the individual accounts. For example, a chart of accounts might look like the following:

300	Expenses
+--310	Living Expenses
	+--311 Beer
	+--312 Cable
+--320	Business Expenses
	+--321 8-inch Floppies
	+--322 Blue Ray RW DVDs
:	:

Accounts codes

Note that accounts not only have names; they may have codes, to order the accounts. When a report is generated, the sort order is determined by the numbering. It's customary to have the leaf accounts end in non-zero digits, while parent nodes have increasing numbers of zeros.

Warning

GnuCash does not prevent duplicate numbering, although we would encourage you to avoid this. Account codes are treated as numbers in base-36, thus, if you run out of numbers, you can use the letters, a through z.

Editing a Chart of Accounts

Editing the Chart of Accounts is done within the Parent Account pane of the Edit Account dialog. It is possible to move an account to any part of the Chart of Account. It is recommended to keep accounts generally under the related types of accounts as described in the section called "Types of GnuCash Accounts". This helps to preserve the Chart of Accounts structure.

To move the selected account to a different parent account just select the account in the Parent Account pane. If New top level account is selected then the account will be moved to the top level.

Creating a New Account

To create a new account go to Actions → New Account... or click the New *Toolbar* icon in the Account Tree Window. The New Account dialog will be opened.

The New Account properties dialog consists of two tabs, the General tab and the Opening Balance tab.

Creating a New Account involves planning in advance several details that are used in the New Account dialog.

- What type of account is needed.
- Where it fits in the structure of the Chart of Accounts.
- If there is an Opening Balance.
- If there is a Commodity (security/currency) needed for the account.
- If on-line updating of the commodity price is needed.

These details are described below.

General Information Tab

The General tab is used to access the basic information about the account. It provides a way of connecting the account to stock information if it is one of the currency, mutual fund or stock account types. It can also be flagged as a Placeholder account. It displays if it is flagged as a Tax Related account (which is set through the Edit → Tax Report Options dialog).

There are seven fields in the Identification section of this tab.

1. Account Name: The name for the account such as First Bank Checking.
2. Account Code: The optional number code as described in Accounts codes.
3. Description: Optional description for the account.
4. Security/Currency:

Note

The Type field in the Select Security is determined by the selection of Account Type panel in the New Account screen.

- For accounts other than *Stock* or *Mutual Fund* this should be the default currency, USD (US Dollar) or your local currency symbol. If this account is for a foreign currency then use the Select... button to choose a different currency from the currencies pull-down list.
- For Accounts containing a *Stock* and *Mutual Fund*; first select stock or mutual fund in the Account Type panel, then the Parent Account, then use the Select... button, to choose the Type (usually the exchange the security is traded on) and security from the Select Security window.

If the required security/fund is not on the list, and you have the correct Type you will need to create the security/fund. To create a commodity for mutual fund and stock accounts select the New... button in the Select Security screen, to bring up the New Security: screen. The options are described in detail in the Security Editor the section called “Security Editor” section. Fill in a name, symbol and type and Close to create the security. After the security is created select the Type: (usually the exchange the security is traded on) and the name in the Currency/security: drop down list and Close the screen.

5. Smallest Fraction: The smallest fraction that will be tracked.
6. Account Color: The color to assign to the account’s register tab. Click on the color button to open the Pick a Color screen. To reset the account color click the Default button.
7. Notes: Free form text box. This is used for any additional notes about the account.

Below the panes are check-boxes: one to show if the account is Tax Related (which is set through the Edit → Tax Report Options dialog), and two to mark the account as a Placeholder, and/or a Hidden account.

The Tax Related check-box means that this account has been flagged to be included in the Tax Schedule Report. This flag is only displayed on the Edit Account dialog and is set in the Income Tax Information dialog (Edit → Tax Report Options). See the Tax Schedule Report and TXF Export section in Reports Chapter (the section called “General Reports”).

The check-box Placeholder marks this account as solely a placeholder in the hierarchy, it is used to enable a hierarchy or chart of accounts to be setup.

Note

A Placeholder means this account is not used for transaction data. Transactions may not be posted to this account, only to sub-accounts of this account not marked themselves as Placeholder.

The check box Hidden marks this account (and any sub-accounts) to be hidden in the account tree and not appear in the pop-up account list in the register. To reset this option, you will first need to open the View → Filter By... dialog for the account tree and check the show hidden accounts option. Doing so will allow you to select the account and reopen this dialog.

The next pane contains a list of Account Types. Select a type from the descriptions in the section called “Types of GnuCash Accounts”.

The next pane contains an account tree to choose a Parent Account. To create a new account tree select New top level account.

Note

The available choices in the Account Type pane depends on the selected account in the Parent Account pane. For example if the Parent Account is *Assets* you will see only *Equity* in the Account Type pane. This is to help maintain a proper account structure for the Chart of Accounts.

Steps to enable On-line price updating

- GnuCash relies on an external tool to retrieve online quotes. This tool is a Perl module named “Finance::Quote” and has to be installed on your computer independently from GnuCash. The first step in enabling online price updating should thus be to ensure Finance::Quote is properly installed.

To determine if the Perl module Finance::Quote is already installed on your system, type “perl doc Finance::Quote” in a terminal window and check to see if there is any documentation available. If you

see the documentation, then the module is installed, if you do not see the documentation, then it has not been installed.

Installing Finance::Quote differs from one operating system to another. For the various supported systems, you can follow these guidelines:

- **Linux:** Most linux distributions (like Fedora, openSuse, Mandriva, Ubuntu, and so on) have a package in their software repositories for the Finance::Quote perl module. So in most cases, you can simply use your preferred package manager (yum, apt, rpm, synaptic, yast,...) to install the module. The name of the package may vary from one distribution to another. It's called often something like "perl-Finance-Quote".
- **Windows:** Finance::Quote on Windows requires perl to be installed already. If you haven't done so, you should first install ActivePerl.

The Windows installer from the GnuCash home page comes with a small helper program to install Finance::Quote for you. You can find it in the Start Menu under the GnuCash group and is called "Install Online Price Retrieval".

- **Mac OS X:** If you have installed GnuCash from the installer found on the GnuCash home page, Finance::Quote is already installed for you.
- If none of the above applies to your setup, you can try these alternative, more generic instructions:
 1. Close any GnuCash applications you have running.
 2. Locate the folder where GnuCash is installed by searching for "gnc-fq-update" (without the quotes).
 3. Change to that directory, open a root shell and run the command "gnc-fq-update" (without the quotation marks). This will launch a Perl CPAN update session that will go out onto the Internet and install the Finance::Quote module on your system. The gnc-fq-update program is interactive, however, with most systems you should be able to answer "no" to the first question: "Are you ready for manual configuration? [yes]" and the update will continue automatically from that point.

After installation is complete, you should run the "gnc-fq-dump" test program, in the same directory, distributed with GnuCash to test if Finance::Quote is installed and working properly.

Note

If you feel uncomfortable about performing any of these steps, please either email the GnuCash-user mailing list (<gnucash-user@gnucash.org>) for help or come to the GnuCash IRC channel on irc.gnome.org. You can also leave out this step and manually update your stock prices.

- Create the Account for the mutual fund or stock with it listed in the Security/Currency field, as described above.

Tip

When creating these accounts it is a good time to create income accounts to track dividends, capital gains (long and short) and expense account(s) for tracking commissions and losses (if you track losses as expenses).

- Create the mutual fund or stock with either the Security Editor for existing stock/funds or the New Security/Currency dialog for a new stock/fund.

Select Get On-line Quotes:, Type of Quote Source and Timezone.

Online currency quotes require that the check-box for Online quotes and the timezone be selected in the Security screen and the Security Editor check-box for "get quote" box is checked for those currencies that are to be downloaded.

- Get On-line Quotes: This check-box is to enable this security/fund to have quotes downloaded from an on-line source.
- Type of Quote Source use the radio buttons to select the type of source for the Online quotes. Multiple: quote sources like "Europe" should be used if fail-over to multiple sites are desirable. Single: selections will only return information from the specified source.

After selecting the type of source for price quotes, select a quote source from the pull-down menu. Currently among the supported quote sources are; Yahoo, Yahoo Europe, Fidelity Investments, T. Rowe Price, the Vanguard Group, the Australian Stock Exchange (ASX) and TIAA-CREF.

Note

Note that Yahoo will provide price quotes for many mutual funds including Fidelity, T.Rowe Price and Vanguard, and that the quoted prices at Yahoo should be identical to those that may be found at the source sites.

If you are outside the US and use one of the different Yahoo sources or multiple sources containing Yahoo, you should append the market code for the security such as PA for Paris, BE for Berlin, etc. Example: 12150.PA (a Peugeot security in the Paris market). Table A.4, "Yahoo Codes for Exchanges and Markets" below lists suffixes for various markets around the world.

Pseudo-symbols for TIAA-CREF funds are listed in table Table A.5, "Pseudo-symbols that can be used for TIAA-CREF quotes".

- Timezone for these quotes: Select the timezone for the source of the on-line quotes you are receiving. For example, Yahoo normally quotes Eastern timezone, so choose America/New York if you use that quote source.
- Select a commodity to the Price Editor.
- Select Get Quotes in the Price Editor.
- Check the latest price for the selected security.

If you wish to update price quotes from the command line, you can do so by the following command;

gnucash --add-price-quotes <gnucash-file-name>

The command **gnucash --add-price-quotes <gnucash-file-name>** can be used to fetch the current prices of your stocks. The file specified "<gnucash-file-name>" will depend on the name and location of your data file. This can be determined by the name displayed in the top frame of the GnuCash window, before the "-". The file name can also be found under File in the list of recently opened file; the first item, numbered 1, is the name of the currently open file.

This can be automated by creating a crontab entry. For example, to update your file every Friday evening (18:00) after markets close (modify the time accordingly for your time zone), you could add the following to your personal crontab:

```
0 18 * * 5 gnucash --add-price-quotes $HOME/gnucash-filename > /dev/null 2>&1
```

Remember that Mutual Fund “prices” are really “Net Asset Value” and require several hours after the exchange closes before being available. If NAVs are downloaded before the current days NAVs are determined, yesterday’s NAVs are retrieved.

Opening Balance tab

The Opening Balance tab is visible only when creating a new account, and is disabled for Stock and Mutual Fund accounts. In the latter case, opening balances must be created by hand. Please see Section 8.5.1 in the *Tutorial and Concepts Guide* for instructions if you need to create an opening balance in a Stock or Mutual Fund account. It is used to record the beginning balance for an account. This allows it to be used for two different scenarios. If using GnuCash for the first time to record transactions, it can be used as a beginning balance. If the accounts in use are closed at the end of a period and new accounts are created, it is used to close and carry balances forward.

There are three panes in this tab. The top pane contains the Balance Information.

- Balance: The balance to start the account with.
- Date: The date the opening balance should be recorded.

The next pane is the Transfer Type pane.

- Use Opening Balances Equity account: This transfers the opening balance for the account from a standard Equity account called Opening Balances.
- Select Transfer Account: This enables the pane below so a different account can be used to transfer the opening balance.

The last pane is the Transfer Account pane. Select the account to use for opening balances from the list of accounts in this pane.

Editing an Account

The Edit Account dialog consists of just the General tab. This tab has the same information that was described in the section called “Creating a New Account”. To access the Edit Account dialog go to Edit → Edit Account (menu shortcut **Ctrl+E**) or click the Edit *Toolbar* icon in the Account Tree Window.

Renumbering Subaccounts

Use Renumber Subaccounts to rewrite the account codes for all children of the current account. For example, you have the following account structure:

Table 5.2. Starting account numbers.

Code	Name
10	Colors
10-1	Red
10-2	Orange
10-3	Yellow.
10-4	Blue
10-5	Violet

You now need to add the “Green” account, but you want it to sort between the Yellow and Blue accounts. Instead of having to manually renumber all the accounts starting with Blue, you can use the Renumber subaccount command on the Colors account. In the pop-up dialog the prefix value should default to “10”, the account code for the colors account. If you set an interval value of “5” and click Renumber you will end up with the following account structure:

Table 5.3. Renumbered account numbers

Code	Name
10	Colors
10-05	Red
10-10	Orange
10-15	Yellow.
10-20	Blue
10-25	Violet

Now you have room in the account code numbering space to add the Green account with an account code to force the proper ordering.

Table 5.4. Final account numbers.

Code	Name
10	Colors
10-05	Red
10-10	Orange
10-15	Yellow.
10-18	Green
10-20	Blue
10-25	Violet

Deleting an Account

Deleting an Account means removing all transaction information and information about this account from the file. This cannot be undone. You will be prompted to verify that you wish to remove the account. If the account still contains transaction information you will be warned that this account contains transactions.

A side effect of removing an account that contains transactions is that you will end up with unbalanced accounts. This will be indicated in the account by a gray check-box next to the debit and credit amounts.

You can repair automatically these unbalanced accounts by using the Actions → Check & Repair menu. This will automatically assign the unbalanced amounts to a new account named **Imbalance**.

Reconciling an Account to a Statement

Reconciliation of Accounts in GnuCash with statements from a bank or other institution is a way of double checking the accuracy of your (and your banks) transactions and the balance of your accounts. It also is useful to track uncleared checks and other outstanding transactions.

The reconciling process in GnuCash involves two dialogs: the the section called “Reconciling Information” dialog followed by the the section called “Reconcile” window. They provide access to various GnuCash functions to make it easy to enter and update account information during the reconciliation.

Tip

The Reconcile window is accessed from the account tree window or the account register window by going to Actions → Reconcile... or using the menu shortcut **Alt+A, R**.

The *Summary Bar* at the bottom of the Account Register Window indicates the amounts of Present (Balance), Future (Balance), Cleared (Transactions), Reconciled (Transactions) and Projected Minimum. On-line account information can be used to mark which transactions the bank has processed by changing the R (reconciliation status) column in the register from n (new) to c (cleared). The bank statement is then used with the Reconcile window to reconcile the account which changes the R field to y (reconciled).

Reconciling Information

The Reconcile Information dialog is used to indicate the closing Statement Date and the Starting Balance (fixed from last reconciliation) and Ending Balance from the statement. The Include Sub-accounts checkbox is used if one or more subaccounts are used to track the account you are reconciling. The Enter Interest Payment button is used to add a transfer to the accounts for an interest payment. If selected a dialog will be displayed to add the the section called “Interest Payment” to the account.

Note

The Enter Interest Payment button is shown only if you are reconciling an account of *Bank* type.

When you have entered all relevant data, press Ok to proceed to the the section called “Reconcile” dialog or Cancel to discard the reconciliation process.

Interest Payment

There are three panes in the Interest Payment dialog. At the bottom is a button called No Auto Interest Payments for this Account which will cancel the dialog. The top pane contains the Payment Information.

- Amount: Enter the amount of the interest payment.
- Date: Select the date for the interest payment.
- Num: Enter a number for the transaction (optional).
- Description: Enter an informational description for the transaction.
- Memo: Enter a note about the transaction (optional).

The Reconcile Account pane highlights in the tree the account that the interest payment will be transferred to or from.

The Payment From pane contains a list of accounts where you can select the source account.

Note

If the payment is for a credit or loan account then usually the payment would be from an *Expense* account. If the payment is for a checking or savings account then usually this would be from an *Income* account.

Tip

The Show Income/Expense check-box shows or hides the *Income* and *Expense* accounts.

Select OK to enter the interest transaction (or Cancel the payment) and return to the initial reconciliation screen.

Reconcile

Note

For a detailed description of menu items and buttons on the reconcile window, see the section called “Reconcile Window”.

The Reconcile dialog is where the actual process of matching your statement to GnuCash data takes place on a per transaction basis.

The Reconcile dialog is composed by a *toolbar* and three panes; Funds In on the left, Funds out on the right and a balance pane.

Note

If you enabled the option Use formal accounting labels in the Accounts section of the GnuCash preferences, you will see Debits and Credits panes instead of Funds In and Funds Out panes.

The Funds In and Funds Out pane shows all unreconciled deposits to the account. Both panes are composed by five columns.

Tip

To order the listed transactions with a preferred criteria, click on the relevant column header. To reverse the selected order click a second time on the column header.

Date	The date of the unreconciled transaction.
Num	The number of the unreconciled transaction.
Description	The Description of the unreconciled transaction.
Amount	The Amount of the unreconciled transaction.
R	Shows a green tick if the transaction will be reconciled when done.

To mark a transaction as reconciled just click on it and a green checkmark will appear on the relevant R column.

Note

Under each pane a Total for reconciled transactions is shown.

The balance pane shows a summary of the balances used in reconciliation.

Statement Date	The date on the statement set on the the section called “Reconciling Information”.
Starting Balance	The balance at the end of the last reconciliation.

Ending Balance	The balance entered from the statement.
Reconciled Balance	The balance of selected transactions.
Difference	The difference between the Reconciled and Ending balances.

The set of unreconciled transactions in the Funds In and Funds Out panes can be changed by using the menus and *Toolbar* to access the account and transaction information. You can create a New transaction, Edit a selected transaction, add a Balance transaction (of the same amount as listed under Difference in the balance pane), and delete the selected transaction.

Tip

To modify a listed transaction, double click on it.

By pressing the Open icon the register of the account to reconcile will be opened.

If you wish to postpone the reconciliation until later use the Reconcile → Postpone menu item (menu shortcut **Ctrl+P**) or pressing the Postpone icon. If you wish to cancel the reconciliation use the Reconcile → Cancel menu item or press the Cancel icon.

All previous command are also available in the Reconcile dialog menu.

Select each unreconciled transaction matching a transaction on the statement so a green tick appears in the R column. The Balance pane changes to reflect each selected transaction until the Ending Balance *equals* the Reconciled Balance and the Difference is *zero*. Once this is done select the Finish button or Reconcile → Finish (menu shortcut **Ctrl+F**) to finish the reconcile process.

Chapter 6. Common Transaction Operations

A *transaction* represents the movement of money from one account to another account. Whenever you spend or receive money, or transfer money between accounts, that is a transaction. In GnuCash transactions always involve at least two accounts.

GnuCash uses accounts as a way of grouping or organizing the recording of transactions. This section describes the methods GnuCash has to help enter transactions quickly into the register.

GnuCash has several methods available for entering transactions.

- Entering directly into the register window is the most common way of entering transactions.
- Using the Transfer Funds window .
- Importing transactions either from a QIF/OFX file or via "OFX on-line banking".

Changing the Register View

GnuCash has several options to change the way the register looks so transactions can be seen more clearly. The default style is the Basic Ledger. This presents a single line view of transactions to allow the most concise view with all the relevant details.

The default view or style can be changed by going to View menu, three radio buttons will select the desired option. When the window closes the style will revert to the Basic Ledger style. To make this change permanent change the style in the Register Defaults tab of the GnuCash Preferences.

- Basic Ledger: The default one line per transaction style. Splits are shown as a summary. The Splits icon and Actions → Split Transaction are enabled.
- Auto-Split Ledger: This style will automatically expand the splits in any transaction selected.
- Transaction Journal: This style expands all transactions so the complete transaction can be seen.
- Double Line: This check-box changes any of the above styles so that an additional line for notes about the transaction is added.

The two other options to change the view of the register are; to restrict displayed items with the View → Filter By ..., and changing the sort order View → Sort Order. the section called “Account Register - View Menu”.

Transfer Funds window

The method described here uses the Transfer Funds window to enter a single transaction. This is mainly used as a quick way to enter a single transaction without opening the account registers. When entering multiple transactions it is recommended to use the register directly. The Transfer Funds window is accessed from Action → Transfer, or by pressing the Transfer icon from the account register tab.

1. Enter in the Transfer Information pane the Amount, Date and Description. The Num and Memo fields are optional.
2. Choose the Transfer From account. If this account is an income or expense account select the check-box at the bottom of the Transfer From pane.
3. Choose the Transfer To account. If this account is an income or expense account select the check-box at the bottom of the Transfer From pane.
4. If one of the accounts above is a different currency from the other account the Currency Transfer pane will be enabled to add either an Exchange Rate or a To Amount.
5. Select OK to commit the transaction or Cancel to dismiss the dialog without entering the transaction.

Enter Transaction via register

When the Account Register Window for an account is opened the list of transactions for that account is shown. This window has the name of the account on its tab. The menus contain several functions that alter the display of transactions. The *Toolbar* also contains several functions that are often used when entering or manipulating transactions. These are described in the section called “Account Register & General Ledger Window” section of this document.

Entering Directly in the Register Window

The register window will look slightly different depending on the style options you have chosen. The following describes entering simple transactions in the basic ledger style. The cursor is placed in the date field by default when the register window is opened.

Note

When working on transactions in GnuCash, be aware that the **Enter** key and the **Tab** key behave differently, and perform different actions.

The **Enter** key moves to the first field of the next split, regardless of which field you are in. If there is no next split, proceeds to the next transaction. In any case, **Enter** finishes the transaction edit, and any imbalance is posted to *Imbalance-CUR*, where *CUR* is the currency of the transaction.

The **Tab** key moves to the next field in the current split. If it's the last field, moves to the next split, creating a new one if there isn't one. If the split is blank, the **Tab** key finishes the transaction and posts any imbalance to *Imbalance-CUR*, as above.

1. Selecting the small icon on the right of the date field drops down a date selection calendar. Use the arrows to select the correct month and year for the transaction then select the date. Selecting the icon once more will close the date selection calendar. It is also possible to type in the date or part of the date and let GnuCash fill the rest.
2. Press **Tab** to move to or select the Num field. Here you can enter a check or transaction number. Pressing + (plus) will automatically advance the number by one from the last transaction to have a number.
3. Press **Tab** to move or select the Description field. This field is used to enter either a payee or other description for the transaction. It will automatically attempt to fill the payee name as you type.
4. At this stage one of two things will happen if tab is pressed. If GnuCash matches an existing transaction the cursor will jump to one of the amount fields, automatically filling in the transfer account. Selecting

any field with the mouse instead of tabbing will not automatically fill the transferring account field. If there is no matching (existing) transaction, GnuCash will move the cursor to the Transfer field with only one line of the transaction supplied.

5. When typing into the account field GnuCash will also attempt to automatically match the account name with an existing account. It does this alphabetically, so typing **Ex** will match the *Expenses* section of the account list. When the section is matched, it is possible to move to a child account by pressing **:** (colon). If after typing **Ex** you press **:** then the cursor will move to the first child account in the list. Typing combinations of letters and **:** will allow movement down the tree of accounts quickly. The triangle icon on the right of the Transfer box can be used as an alternate way of selecting accounts. Up & down arrow keys will also move up/down the displayed list of accounts.
6. The next field (R) is used for reconciliation. This is described in the Reconcile an Account to a Statement section. the section called "Reconciling an Account to a Statement"
7. Press the **Tab** key to move to the first of the amount fields. The names of the next two columns are different according to what type of account is opened. For example, *Bank* accounts show Deposit and Withdrawal here, *Credit Card* accounts show Payment and Charge, and *Stock* accounts show Shares, Price, Buy and Sell.
8. Enter an amount for the transaction in the correct fields. When the transaction is "balanced" pressing the **Enter** key, selecting the Enter icon or going to Transaction → Enter Transaction will finish the transaction. Selecting the Cancel icon or going to Transaction → Cancel Transaction will erase the transaction.
9. Transactions with just one transfer account will show the name of that account in the Transfer field in completed transactions. (The Transfer field is the fourth (4) from the left in the register display.)
10. To move to the blank transaction at the bottom of the register, press the Blank *Toolbar* icon or go to Actions → Blank Transaction.

Multiple Split Transactions

The register window will look slightly different depending on the style options you have chosen. The following describes entering transactions with multiple splits in the basic ledger style. GnuCash describes as a "Split" when money is transferred to or from more than two accounts in a transaction. The cursor is placed in the date field by default when the register window is opened.

The multiple account lines will not be displayed in the Basic Ledger unless the Split icon or the Action → Split Transaction option have been selected.

1. Selecting the triangle icon on the right of the date field drops down a date selection dialog. Use the arrows to select the correct month and year for the transaction then select the date. Selecting the icon once more will close the date selection calendar. It is also possible to type in the date or part of the date and let GnuCash fill the rest.
2. Press **Tab** to move to or select the Num field. Here you can enter a check or transaction number. Pressing **+** (plus) will automatically advance the number by one from the last transaction to have a number.
3. Press **Tab** to move to or select the Description field. This field is used to enter either a payee or other description for the transaction. It will automatically attempt to fill the payee name as you type.
4. At this stage one of two things will happen if tab is pressed. If GnuCash matches an existing transaction the cursor will jump to one of the amount fields, automatically filling in the transfer account. Selecting

any field with the mouse instead of tabbing will not automatically fill the transferring account field. If there is no matching (existing) transaction, GnuCash will move the cursor to the Transfer field with only one line of the transaction supplied.

5. When typing in the Transfer field GnuCash will also attempt to automatically match the account. It does this alphabetically, so typing *Ex* will match the *Expenses* section of the account list. When the section is matched, it is possible to move to a child account by pressing : (colon). If after typing *Ex* you press : then the cursor will move to the first child account in the list. Typing combinations of letters and : will allow movement down the tree of accounts quickly. The small icon on the right of the Transfer field can be used as an alternate way of selecting accounts.
6. The next field is used for reconciliation. This is described in the section called “Reconciling an Account to a Statement”
7. Press **Tab** to move to the first of the amount fields. The names of the next two columns are different according to what type of account is opened. For example, Bank accounts show Deposit and Withdrawal here, Credit Card accounts show Payment and Charge, and Stock accounts show Shares, Price, Buy and Sell.
8. Enter the total amount for the transaction in the correct field. Before pressing **Tab** or **Enter** read next step.
9. To enter the additional splits, press the Split button on the *Toolbar* or select Actions → Split Transaction. Transactions with more than one split show the text *--Split Transaction--* and the Split button will need to be used to show the details.
10. The display will expand, the titles of the amount columns will be renamed and the Transfer column name will be blank. The first line contains the description and the amount of the transaction. The second line contains the currently opened account name in the Account field and the amount of the transaction. The third line contains the transfer account name in the Account field. If the amount is not balanced, GnuCash will indicate this by placing gray check-boxes in the amount columns with the unbalanced amount in a blank last row.
11. When one of the short lines is selected, the column titles will change. The very first and last (Date and Balance) columns will have blank titles. Num will change to Action, Description to Memo, the now blank Transfer column will change to Account. The last two amount columns will show the name described in step seven.
12. The Action and Memo columns are optional to fill out at this stage. Action is used to describe what kind of account transfer is involved. Memo is an additional description of the transfer.
13. Move to the missing amount field on the third line and fill in the amount. Pressing the **Enter** key, selecting the Enter icon or going to Actions → Enter will now move the cursor to the next line.
14. The Account column contains the list of transfer accounts. This column is the one that is used to add splits. The method described in step five can be used to select another account on a blank line. Add as many additional splits as needed.
15. When the transaction is balanced the gray check-boxes will disappear and the last blank line will not have an amount.
16. Pressing **Enter** as described above will jump to the next transaction. Selecting the next transaction will close the split or it can be manually closed by pressing the Split icon or selecting Actions → Split Transaction.

Multiple Currency Transactions

Currently transfers between different currencies are only supported by using the Transfer Funds window described above (the section called “Transfer Funds window”). It is necessary to use this dialog to add an exchange rate.

To setup an account as a different currency edit the account properties and change the Commodity field to the foreign currency. This account will now enable the Currency Transfer pane in the Transfer Funds window.

Editing a Transaction

Editing a transaction involves just selecting the part of the transaction that needs to be changed. Once the changes are complete pressing the **Enter** key, selecting the Enter icon or going to Transaction → Enter Transaction will now move the cursor to the next line or transaction.

To see a more detailed view of a transaction for editing in Basic Ledger, press the Split button on the *Toolbar* or select Actions → Split Transaction.

Deleting a Transaction

If a transaction needs to be removed from the register, select the transaction and press either the Delete icon on the *Toolbar* or go to Transaction → Delete Transaction. A window will appear to confirm the delete, unless the preference has been changed. The window presents two options; "Remember and don't ask again", and "Remember and don't ask again this session". The response will be set according to the selected checkbox. The preference can also be reset via Actions → Reset Warnings. the section called “Reset Warnings...”.

Parts of a transaction can also be removed by pressing the Split button on the *Toolbar* or selecting Actions → Split Transaction. The part of the transaction that needs to be deleted can be then selected for deletion.

Removing Transaction Splits

Removing Transaction Splits involves erasing all splits except the one for the account that is opened. This is a useful way of reusing a previous transaction that has multiple splits that need to be changed. (Note this can be done without opening the split, but doing so makes the effect more visible)

1. If in Basic Ledger, press the Split button on the *Toolbar* or select Actions → Split Transaction to open the transaction. If in other modes select transaction.
2. Select Transaction → Remove Transaction Splits.

A window will appear to confirm the delete, unless the preference has been changed. The window presents two options; "Remember and don't ask again", and "Remember and don't ask again this session". The response will be set according to the selected checkbox. The preference can also be reset via Actions → Reset Warnings. the section called “Reset Warnings...”.

3. All Accounts and their related details will be removed except for the currently opened account.
4. The amount is not balanced and GnuCash will indicate this by placing gray check-boxes in the amount columns with the unbalanced amount in the blank last row.

5. Edit the transaction to fill in the new details.

Copying a Transaction

Copying Transactions is available from the Transaction menu. The Transaction menu has Cut Transaction, Copy Transaction and Paste Transaction which allows a whole transaction to be cut or copied and pasted to a new transaction line. This way of copying a transaction will use the date showing in the new transaction blank line.

The Transaction → Duplicate Transaction... or the *Toolbar* Duplicate which, unlike the Copy method, allows for choosing a different date.

- Select the transaction to duplicate.
- Go to Transaction → Duplicate Transaction...
- A dialog called **Duplicate Transaction** will prompt for a new Date and Num for the transaction.
- Press OK to add the transaction to the register.

Setting the reconcile status (R field) of a transaction

In the GnuCash register there is a column named R. This field indicates the status of a transaction. Possible values are:

- n Default status when a transaction is created
- c Cleared. Status may be assigned either manually or by an import process.
- y Status assigned solely by the reconciliation process (see the section called “Reconciling an Account to a Statement”). Places limits optionally requiring confirmation on editing fields in that line of a transaction.
- f Frozen. Not implemented at this time
- v Voided. Status is assigned or released manually through the transaction menu (the section called “Account Register - Transaction Menu”) to a transaction and applies to every line in the transaction. It hides most of the transaction details but does not delete them. When a transaction is voided a reason entry is required that appears to the right of the description.

Jump to another Account Register

When using the Account Register Window it is frequently useful to be able to view another account and also the transfer account at the same time. GnuCash allows you to do this quickly by using the Jump button available in the *Toolbar* or the Actions → Jump menu item in the Account Register Window.

Select the transaction in the Account Register Window and either click the Jump icon or select Actions → Jump to open the Account Register Window target. If the transaction is split between more than one transfer account then you will need to show all the split transfer accounts first and select the transfer account to jump to.

Scheduling Transactions

Scheduled Transactions provide the ability to have reminders scheduled or transactions scheduled to be entered at a specified date. This is combined with the **Since Last Run** assistant (the section called “Since Last Run Assistant”) to review and enter the transactions. The Mortgage & Loan Repayment assistant (the section called “Mortgage & Loan Repayment Assistant”) is used to setup a scheduled transaction to repay a compounding interest loan. The Scheduled Transaction Editor (the section called “Edit Scheduled Transaction Window”) is used to create and edit transactions that are to be added to the register in an automated way.

The easiest way to setup a scheduled transaction is to use an existing transaction in an account register as a template. Select the transaction you wish to use as a template and then either select the Schedule icon on the *Toolbar* or go to Actions → Schedule.... This will bring up the **Make Scheduled Transaction** dialog.

- Name: Enter a name to use for the scheduled transaction. This will be used in the Description file of the transaction.
- Frequency: Choose the time period you want between scheduled entries. The dates that the transactions will be entered will show in the mini calendar pane to the right.
- Start Date: Choose a date for the scheduled transaction to start.
- Never End: This scheduled transaction has no finish date.
- End Date: Choose a date for the scheduled transaction to end.
- Number of Occurrences: Enter the number of times you wish the scheduled transaction to be added to the register.

The Advanced... button brings up the Scheduled Transaction Editor’s dialog to Edit the Scheduled Transaction. This is described in the section Scheduled Transaction Editor, the section called “Edit Scheduled Transaction Window”

Scheduled Transactions Window

The Scheduled Transaction Window is used to access the list of scheduled transactions and create, edit or remove them. It also provides a calendar which displays upcoming scheduled transactions. Clicking on the calendar view and hovering over any date will pop up a small dialog that shows the transactions scheduled for that day. The yellow highlight in the calendar indicates which days have scheduled transactions. To dismiss the hover dialog click once more.

The top pane of the Scheduled Transaction Window contains the list of scheduled transactions that are currently setup. This window lists the Name of the transaction, if the transaction is enabled for scheduling, the Frequency (month and day) that the transaction is to be entered, the last time the transaction was entered and the next time the transaction will be entered.

The right side of this pane contains a down arrow button that when clicked will pull-down a window to allow selection of the characteristics displayed in the list. Unchecking the appropriate box will remove the characteristic from the display.

The *Toolbar* of this window contains three buttons to create, delete and edit scheduled transactions. New and Edit buttons opens the Edit Scheduled Transaction dialog. Delete removes the selected scheduled transaction. The same options are available thru Schedule → New/Edit/Delete, from the Scheduled Transaction Tab.

Below the list of scheduled transactions is the Upcoming calendar. This calendar displays up to the next year and highlights the dates that the scheduled transactions are scheduled to occur so it is easy to see when the transactions are scheduled. Clicking on a date in the calendar brings up a list of scheduled transactions for that date. Moving the mouse over other dates changes to the list of transactions on those dates. Clicking once more on the calendar removes the transaction list.

The Scheduled Transaction Window is activated from the Account tab or the Transaction Register via Actions → Scheduled Transaction → Scheduled Transaction Editor....

Edit Scheduled Transaction Window

The Edit Scheduled Transaction Window is divided into a Name area, Options area, Occurrences area, Recurrence Frequency area, mini calendar and Template Transaction pane.

The **Name** field is used to enter the name for the scheduled transaction. This will be used in the Description of the transaction.

The **Options** area contains check-boxes to set if the transaction is automatically created and how many days in advance the transaction is created and/or a reminder posted.

The **Occurrences** area contains selections to set for dates limits on transactions to be entered or the number of transactions to be entered.

The **Recurrence Frequency** area contains selections to set how often the transaction is scheduled to be added and on what dates this occurs.

The mini calendar provides a visual indication of what transactions are already scheduled.

The **Template Transaction** pane allows you to setup the transaction as you would like it to be entered into the register.

These options are described in more detail in the section called “Scheduling Transactions”

- From the Scheduled Transaction tab selecting a transaction from the list and pressing the Edit or New buttons will bring up the Edit Scheduled Transaction Editor.

Printing Checks

Checks are printed in GnuCash from the account register. GnuCash provides the ability to print to several standard Quicken Checks (including US Letter) or to make a custom check format. Check position and Date formats are also customizable.

To print a single check in GnuCash, select the transaction to print a check for and go to File → Print Checks. This will open the Print Checks properties dialog to print the selected transaction.

To print multiple checks in GnuCash execute a search to find the transactions you wish to print. With the search results window as the front window go to File → Print Checks. This will open the Print Checks properties dialog to print all the transactions in the search results window.

The Print Checks dialog has two tabs. The first tab, Options, is used to setup the most common options to print a check. The second tab, Custom format, is used to setup the position of various fields on the check. It is useful to print a test check to a plain piece of paper first and use that to make any adjustments needed.

The default selection in Options is for Quicken/Quickbooks (tm) US-Letter checks.

- Check format: Test with Quicken first then use custom if the position is incorrect.
- Check position: This sets if the Top, Middle or Bottom check is printed. Custom is used if the position of the checks on the page is incorrect.
- Date format: The default here is set in the Preferences International section. Choose a date format. This can also be adjusted by the Use of the Months: and Years: lines. Custom allows the date format to be set in the Format: box (%m means month, %d means day, %Y means year) A Sample of the format chosen is displayed below.
- Address: This sets the address of the Payee, if the check format includes a space for it and you are printing a single check.

The Custom format tab has two sections. The top half of the window (above the dividing line) allows you to position the fields in each check. It contains two columns to enter in the X and Y co-ordinates of the field position on the check. Positions in the Custom Check Format entry area are specified with x = 0 at the left edge of the check with x increasing to the right, and y = 0 at the top edge of the check with y increasing as you travel down. (If you are using a version of GTK prior to 2.10, then y = 0 is at the bottom of the page and y increases as you travel up.)

- Payee:
- Date:
- Amount (words):
- Amount (numbers):
- Address:
- Notes:
- Memo:
- Splits Amount:
- Splits Memo:
- Splits Account:

The part of the custom format tab below the dividing line contains fields to position the entire check correctly on the page. The Translation field is the distance from the top left corner and the Rotation field rotates the check clockwise by the indicated amount.

The Units field in the bottom half of the window specifies the units used in all the fields in both halves of the window.

Once OK is pressed on the Print Check dialog the Print GnuCash Document dialog is presented. Press OK to print the check.

Online Actions ...

Note

This section is "under construction - any input will be welcome !!".

Get Balance

Get Transactions ...

Issue Transaction

Direct Debit

General Ledger

The General Ledger is an advanced register used to enter transactions without needing to open individual accounts. The General Ledger shows the transaction entries for all accounts on one register.

Entering transactions in the General Ledger is more complicated than entering them in the individual account registers. The advantage is the General Ledger provides a more comprehensive view of the transactions you have entered in all your accounts.

The General Ledger defaults to showing only the previous month of transactions. This is changeable by using the Date Range on the View menu.

Chapter 7. Tools & Assistants

There are many specialized Tools used in GnuCash. These tools enable access to the enhanced functionality in GnuCash. These tools are accessed via the Tools option from any window that displays a Tools menu. Several of these tools may not be displayed depending on if your software was not configured to support Online banking, or the tools appropriate for the current window.

Find

The GnuCash *Find* assistant can be used to find transactions or to perform business related research on your data file.

Find Transaction

Find Transaction is used to search for transactions in GnuCash and display the results in a register window. To open the Find Transaction dialog in Split Search mode, you can type the keyboard shortcut **Ctrl+f**.

Exactly which transactions are searched depends on where you invoke the tool from. If you start from the main accounts hierarchy page, all transactions will be searched. If you start from an individual account register, only transactions in that account will be searched. And if you filter the transactions in a register using View → Filter By... , then only transactions in that account and shown by the filter will be searched.

Note

The first row of the Find Transaction dialog indicates that you are performing a Split Search.

There are two panes in the Find Transaction dialog. The top pane contains the Search Criteria buttons and the bottom pane contains the Type of Search selection.

There are two buttons in the top of the Search Criteria pane. The left button allows you to Add another criteria row to search for multiple criteria. The existing criteria row needs to be completed before adding a new row. The right button is used to Search for items where all criteria are met or Search for items where any criteria are met. The all criteria are met search requires all of the criteria rows to have at least one match. The any criteria are met search requires only one of the criteria rows to be matched.

The criteria row in the Search Criteria pane is used to combine different criteria buttons (see table Table 7.1, “Search criteria buttons - Split Search” for a comprehensive list of combinations)

In the Type of Search pane there are five selections. The first option is always enabled, the following three are available when you invoke the Find... option from a register window or after performing the first Find if the Find... command was invoked from any other window. Last option is available only for Business search.

New Search	Perform a new transaction search
Refine current search	Search within the results of the previous search
Add results to current search	Search based on the first set of criteria or the new criteria
Delete results from current search	Discard any results that match the previous search results

Search only active data

Search only if data are marked as active. This selector is greyed out for the Split Search as it is meaningful only for business related search

Note

When selecting search criteria keep in mind that criteria are applied to individual splits or fields in transactions, and that the entire transaction is included in the results. There is no visual indication in the results to indicate which split or field met the search criteria.

When search criteria are selected, you can press the Find button. You will be presented with the search results in a new register tab.

Note

Press the Close button to close the Find Transaction dialog.

Table 7.1. Search criteria buttons - Split Search

Button 1	Button 2	Button 3	Button 4	Button 5	Button 6	Button 7	Button 8
Description ^a	contains	Criteria entry field	Is entry Case Insensitive?	Remove row			
	matches regex ^b						
	does not match regex ^b						
Memo ^a	contains	Criteria entry field	Is entry Case Insensitive?	Remove row			
	matches regex ^b						
	does not match regex ^b						
Number ^a	contains	Criteria entry field	Is entry Case Insensitive?	Remove row			
	matches regex ^b						
	does not match regex ^b						
Action	contains	Criteria entry field	Is entry Case Insensitive?	Remove row			
	matches regex ^b						
	does not match regex ^b						
Notes	contains	Criteria entry field	Is entry Case Insensitive?	Remove row			
	matches regex ^b						

Button 1	Button 2	Button 3	Button 4	Button 5	Button 6	Button 7	Button 8
	does not match regex ^b						
Date Posted	is before	Date selection field	Remove row				
	is before or on						
	is on						
	is not on						
	is after						
	is on or after						
Value	has credits or debits	less than	Amount entry field	Remove row			
		less than or equal to					
		equal to					
		not equal to					
		greater than					
		greater than or equal to					
	has credits	less than					
		less than or equal to					
		equal to					
		not equal to					
		greater than					
		greater than or equal to					
	has debits	less than					
		less than or equal to					
		equal to					
		not equal to					
		greater than					
		greater than or equal to					
Shares	is less than	Amount entry field	Remove row				
	is less than or equal to						
	equals						
	does not equal to						

Button 1	Button 2	Button 3	Button 4	Button 5	Button 6	Button 7	Button 8
	is greater than						
	is greater than or equal to						
Share Price	is less than	Amount entry field	Remove row				
	is less than or equal to						
	equals						
	is not equal to						
	is greater than						
	is greater than or equal to						
Reconcile ^c	is	Not Cleared	Cleared	Reconciled	Frozen	Voided	Remove row
	is not						
Balanced	is	set true	Remove row				
	is not						
Account ^d	matches any account	Choose Accounts	Remove row				
	matches no accounts						
All Accounts ^e	matches all accounts	Choose Accounts	Remove row				

^aThe Description, Memo, Number are common to all lines in a transaction.

^b*regex* means regular expression text search as used in various computer programs such as Perl

^cThe Reconcile option applies the selected criteria to each line of a transaction individually. Each transaction line may have only one of the indicated values, but there is often a mix of values within a complete transaction, so companion lines may not meet the selected criteria. See separate note defining status values. For a detailed description of transaction statuses see the section called “Setting the reconcile status (R field) of a transaction”

^dThe Account option performs a search where the accounts selected in the Choose Accounts dialog will both be searched individually for results. This means that a match in any of the selected accounts will either be displayed (matches any account) or discarded (matches no account).

^eThe All Accounts option performs a search where accounts selected in the Choose Accounts dialog will only return results that match in both accounts.

Explanations of the Criteria

The Reconcile criterion deserves some more explanation. Think of the selected reconciliation status buttons (Not Cleared, Cleared, and so on) as a single group, joined with a logical “or”. In other words, the selection “is ” or “is not” applies to the “or” of the selected status buttons. The buttons which are left unselected are simply ignored. (It’s not the same as saying the reconciliation status *must not* be one of these.)

For example: if you select Reconcile is Cleared Reconciled, that means you’re saying “I want all transactions which contain cleared splits OR reconciled splits” (imagine an invisible “OR” between all the selected status buttons). It’s the same as selecting Reconcile is Cleared, then adding another search crite-

tion with the Add button, then on the new line selecting Reconcile is Reconciled, and finally selecting Search for items where any criteria are met. In either case, GnuCash will show you exactly the same set of transactions.

Find Customer, Invoice, Job, Vendor, Bill, Employee, Expense Voucher

The business find assistant, is used to search for business related items (Customer, Invoice, Job, Vendor, Bill, Employee, Expense Voucher). To open the business search dialog select the desired item to Find from the Business → Customer/Vendor/Employee submenus.

Tip

The tiltebar and the first row of the assistant dialog reports the item type you are searching for: Customer, Invoice, Job, Vendor, Bill, Employee, Expense Voucher.

There are two panes in the Find dialog. The top pane contains the Search Criteria buttons and the bottom pane contains the Type of Search selection.

There are two buttons in the top of the Search Criteria pane. The left button allows you to Add another criteria row to search for multiple criteria.

Note

The existing criteria row needs to be completed before adding a new row.

The right button is used to Search for items where all criteria are met or Search for items where any criteria are met. The all criteria are met search requires all of the criteria rows to have at least one match. The any criteria are met search requires only one of the criteria rows to be matched.

The criteria row in the Search Criteria pane is used to combine different criteria buttons (see tables Table 7.2, “Search criteria buttons - Customer Search”, Table 7.3, “Search criteria buttons - Invoice Search”, Table 7.4, “Search criteria buttons - Job Search”, Table 7.5, “Search criteria buttons - Vendor Search”, Table 7.6, “Search criteria buttons - Bill Search”, Table 7.7, “Search criteria buttons - Employee Search” Table 7.8, “Search criteria buttons - Expense Voucher Search” for a comprehensive list of combinations)

In the Type of Search pane there are five selections. The first and alst options are always selectable while the following three are available only when you perform the first search by setting some search criteria and pressing the Find button.

New Search	Perform a new search
Refine current search	Search within the results of the previous search
Add results to current search	Search based on the first set of criteria or the new criteria
Delete results from current search	Discard any results that match the previous search results
Search only active data	Search only if data are marked as active.

When search criteria are selected, you can press the Find button. You will be presented with the list of search results in the same Find dialog.

Tip

Aside the results, GnuCash gives you some buttons to manage the highlighted result.

Tip

In the bottom right of the Find dialog there is a button that allows to create a New business item.

Note

Press the Close button to close the Find assistant dialog.

Table 7.2. Search criteria buttons - Customer Search

Button 1	Button 2	Button 3	Button 4	Button 5	Button 6	Button 7	Button 8
Company Name	contains	Criteria entry field	Is entry Case Insensitive?	Remove row			
	matches regex ^b						
	does not match regex ^b						
Customer ID	contains	Criteria entry field	Is entry Case Insensitive?	Remove row			
	matches regex ^b						
	does not match regex ^b						
Billing Contact	contains	Criteria entry field	Is entry Case Insensitive?	Remove row			
	matches regex ^b						
	does not match regex ^b						
Shipping Contact	contains	Criteria entry field	Is entry Case Insensitive?	Remove row			
	matches regex ^b						
	does not match regex ^b						

Table 7.3. Search criteria buttons - Invoice Search

Button 1	Button 2	Button 3	Button 4	Button 5	Button 6	Button 7	Button 8
Invoice ID	contains	Criteria entry field	Is entry Case Insensitive?	Remove row			
	matches regex ^b						
	does not match regex ^b						

Button 1	Button 2	Button 3	Button 4	Button 5	Button 6	Button 7	Button 8
Company Name	contains	Criteria entry field	Is entry Case Insensitive?	Remove row			
	matches regex ^b						
	does not match regex ^b						
Date Opened	is before	Date selection field	Remove row				
	is before or on						
	is on						
	is not on						
	is after						
	is on or after						
Is Posted?	is	set true	Remove row				
	is not						
Date Posted	is before	Date selection field	Remove row				
	is before or on						
	is on						
	is not on						
	is after						
	is on or after						
Is Paid?	is	set true	Remove row				
	is not						
Billing ID	contains	Criteria entry field	Is entry Case Insensitive?	Remove row			
	matches regex ^b						
	does not match regex ^b						
Invoice Notes	contains	Criteria entry field	Is entry Case Insensitive?	Remove row			
	matches regex ^b						
	does not match regex ^b						
Invoice Owner	is	Customer	Criteria entry field	Select...	Remove row		
		Vendor					
		Employee					

Button 1	Button 2	Button 3	Button 4	Button 5	Button 6	Button 7	Button 8
		Job					
		Customer					
		Vendor					
		Employee					
	is not	Job					

Table 7.4. Search criteria buttons - Job Search

Button 1	Button 2	Button 3	Button 4	Button 5	Button 6	Button 7	Button 8
Job Name	contains	Criteria entry field	Is entry Case Insensitive?	Remove row			
	matches regex ^b						
	does not match regex ^b						
Job Number	contains	Criteria entry field	Is entry Case Insensitive?	Remove row			
	matches regex ^b						
	does not match regex ^b						
Billing ID	contains	Criteria entry field	Is entry Case Insensitive?	Remove row			
	matches regex ^b						
	does not match regex ^b						
Only Active?	is	set true	Remove row				
	is not						
Owner's Name	contains	Criteria entry field	Is entry Case Insensitive?	Remove row			
	matches regex ^b						
	does not match regex ^b						

Table 7.5. Search criteria buttons - Vendor Search

Button 1	Button 2	Button 3	Button 4	Button 5	Button 6	Button 7	Button 8
Company Name	contains	Criteria entry field	Is entry Case Insensitive?	Remove row			
	matches regex ^b						

Button 1	Button 2	Button 3	Button 4	Button 5	Button 6	Button 7	Button 8
	does not match regex ^b						
Vendor ID	contains	Criteria en- try field	Is entry Case Insen- sitive?	Remove row			
	matches regex ^b						
	does not match regex ^b						
Billing Contact	contains	Criteria en- try field	Is entry Case Insen- sitive?	Remove row			
	matches regex ^b						
	does not match regex ^b						

Table 7.6. Search criteria buttons - Bill Search

Button 1	Button 2	Button 3	Button 4	Button 5	Button 6	Button 7	Button 8
Bill ID	contains	Criteria en- try field	Is entry Case Insen- sitive?	Remove row			
	matches regex ^b						
	does not match regex ^b						
Company Name	contains	Criteria en- try field	Is entry Case Insen- sitive?	Remove row			
	matches regex ^b						
	does not match regex ^b						
Due Date	is before	Date selec- tion field	Remove row				
	is before or on						
	is on						
	is not on						
	is after						
	is on or af- ter						
Date Opened	is before	Date selec- tion field	Remove row				
	is before or on						
	is on						
	is not on						

Button 1	Button 2	Button 3	Button 4	Button 5	Button 6	Button 7	Button 8
	is after						
	is on or after						
Is Posted?	is is not	set true	Remove row				
Date Posted	is before	Date selection field	Remove row				
	is before or on						
	is on						
	is not on						
	is after						
	is on or after						
Is Paid?	is is not	set true	Remove row				
Billing ID	contains	Criteria entry field	Is entry Case Insensitive?	Remove row			
	matches regex ^b						
	does not match regex ^b						
Bill Notes	contains	Criteria entry field	Is entry Case Insensitive?	Remove row			
	matches regex ^b						
	does not match regex ^b						
Bill Owner	is	Customer	Criteria entry field	Select...	Remove row		
		Vendor					
		Employee					
		Job					
	is not	Customer					
		Vendor					
		Employee					
		Job					

Table 7.7. Search criteria buttons - Employee Search

Button 1	Button 2	Button 3	Button 4	Button 5	Button 6	Button 7	Button 8
Employee Name	contains	Criteria entry field	Is entry Case Insensitive?	Remove row			
	matches regex ^b						

Button 1	Button 2	Button 3	Button 4	Button 5	Button 6	Button 7	Button 8
	does not match regex ^b						
Employee Username	contains	Criteria en- try field	Is entry Case Insen- sitive?	Remove row			
	matches regex ^b						
	does not match regex ^b						
Employee ID	contains	Criteria en- try field	Is entry Case Insen- sitive?	Remove row			
	matches regex ^b						
	does not match regex ^b						

Table 7.8. Search criteria buttons - Expense Voucher Search

Button 1	Button 2	Button 3	Button 4	Button 5	Button 6	Button 7	Button 8
Voucher ID	contains	Criteria en- try field	Is entry Case Insen- sitive?	Remove row			
	matches regex ^b						
	does not match regex ^b						
Employee Name	contains	Criteria en- try field	Is entry Case Insen- sitive?	Remove row			
	matches regex ^b						
	does not match regex ^b						
Due Date	is before	Date selec- tion field	Remove row				
	is before or on						
	is on						
	is not on						
	is after						
	is on or af- ter						
Date Opened	is before	Date selec- tion field	Remove row				
	is before or on						
	is on						
	is not on						

Button 1	Button 2	Button 3	Button 4	Button 5	Button 6	Button 7	Button 8
	is after						
	is on or after						
Is Posted?	is	set true	Remove row				
	is not						
Date Posted	is before	Date selection field	Remove row				
	is before or on						
	is on						
	is not on						
	is after						
	is on or after						
Is Paid?	is	set true	Remove row				
	is not						
Billing ID	contains	Criteria entry field	Is entry Case Insensitive?	Remove row			
	matches regex ^b						
	does not match regex ^b						
Voucher Notes	contains	Criteria entry field	Is entry Case Insensitive?	Remove row			
	matches regex ^b						
	does not match regex ^b						
Voucher Owner	is	Customer	Criteria entry field	Select...	Remove row		
		Vendor					
		Employee					
		Job					
	is not	Customer					
		Vendor					
		Employee					
		Job					

Since Last Run Assistant

The Since Last Run assistant is run automatically when GnuCash is started. It is used to enter into the register any transactions that are due to be automatically entered (see the section called “Scheduling Transactions”). The run on GnuCash start can be altered in the Scheduled Transactions tab of the GnuCash

Preferences. To run the Since Last Run assistant manually, go to Actions → Scheduled Transactions → Since Last Run...

In the Since Last Run assistant window you can see three columns:

Transaction	The name assigned in the Scheduled Transaction Editor that identifies the scheduled transaction.
State	The state column of the scheduled transaction can be one of the following:

Tip

Click on the state field in the row of a transaction to change its state (this option is available only if the state field is not *empty*)

Ignored	If a scheduled transaction is being displayed, either to be created or as a reminder, the user can set the status to Ignored to skip this event. The scheduled transaction will not be entered in the register and the next reminder for this scheduled transaction will be the next occurrence. For instance, if you have a scheduled transaction set up with a reminder to transfer \$500 at the end of the month to your <i>savings</i> account but you bought yourself a computer this month and don't have the money for this month's transfer then you would set the status to Ignored.
Postponed	If a scheduled transaction has been listed with a status To-create but you want to hold it and not have it entered to your register yet, then you can set it to Postponed.
Reminder	You are n days from the scheduled transaction due date. The number of days n to remind in advance, is set either in the GnuCash Preferences Scheduled Transactions tab or in the Overview tab of the Scheduled Transaction Editor.
To-create	This scheduled transaction will be automatically created when you press OK.
<i>Empty</i>	An empty field means that no operations are pending for the scheduled transaction.

At the bottom of the window there are two buttons:

- The Cancel button is used to exit the Since Last Run window without creating the transactions scheduled to be entered.
- The Ok button closes the Since Last Run window and applies the pending operations.

At the bottom right of the Since Last Run window there is also an option that allows to Review created transactions. If this option is enabled when there are one or more transactions To-create, pressing OK will open a register window in which are shown the details of the scheduled transactions splits entered automatically by GnuCash.

Mortgage & Loan Repayment Assistant

This assistant creates a loan repayment scheduled transaction. When used to setup a scheduled transaction, the assistant creates a variable formula so that the compounding interest is correctly calculated. To start this assistant manually go to Actions → Scheduled Transactions → Mortgage and Loan Repayment....

The Mortgage and Loan Repayment assistant opens with a screen that briefly describes what this assistant does. The three buttons at the very bottom of the screen will not change while using the assistant.

- The Cancel button is used to exit the assistant and cancel creating the scheduled transaction. Any selections you have made in this assistant up to this point will be lost.
- The Back button will bring up the previous screen so you can change a selection made on that screen.
- The Forward button will bring up the next screen so you can continue through the assistant.

The next screen allows you to enter the basic loan information. This is usually the information provided by the bank when loan and disclosure documents are given to the borrower. Here you can also setup an account that the scheduled transaction will use to enter the payment transaction.

- Loan Account: Choose an account for the loan payment transactions or use New... to setup a new account for the transactions.
- Loan Amount: Enter the amount of the loan.
- Interest Rate: Enter the loan interest rate.
- Type: Choose the type of loan. If an adjustable rate is used the frequency screen is enabled.
- Interest Rate Change Frequency: Choose the frequency for the rate change and the start date of the rate change.
- Start Date: Choose the date the loan is starting on.
- Length: Enter the length of the loan.
- Months Remaining: This should be automatically calculated. Choose how many months are remaining on the loan.

The next screen is used to set escrow, insurance and tax options for the loan. It is mainly used for mortgage payments. When each of the options here is set, this enables additional pages in the assistant to setup those portions of the payments. All of the pages will be described here, even though some may not show if that option is not chosen.

- ... utilize an escrow account for payments?: This selection enables the use of an account setup for tracking escrow payments. If the mortgage or loan uses an escrow account to pay taxes, insurance, etc then setup an account here.
- ... pay "Taxes"?: adds an additional page to setup a scheduled transaction to pay taxes.
- ... pay "Insurance"?: adds an additional page to setup a scheduled transaction to pay insurance payments.
- ... pay "PMI"?: adds an additional page to setup a scheduled transaction to pay PMI payments.
- ... pay "Other Expense"?: adds an additional page to setup a scheduled transaction to pay other expenses.

The next screen is used to setup the details of the scheduled transaction for the Loan Repayment.

- Transaction Memo: The name entered here will be used as the name for the scheduled transaction, the description of the scheduled transaction and the memo.
- Payment Amount: Shows the variable used to calculate the payment amount.
- Payment From: Choose an account to pay the loan amount from.
- Principal To: Choose an account to transfer the principal part of the loan to.
- Interest To: Choose an account to transfer the interest part of the loan to.
- Remainder to: Choose an account to transfer the rest of the payment amount to.
- Repayment Frequency: Select the Frequency and start date for loan repayments.

The next screen is used to setup the details of the scheduled transaction for the Tax payment.

- Transaction Memo: The name entered here will be used as the name for the scheduled transaction, the description of the scheduled transaction and the memo.
- Amount: Enter the payment amount.
- Payment From: Choose an account to pay the tax amount from.
- Payment To: Choose an account to transfer the tax payment to.
- Repayment Frequency: Select the Frequency and start date for tax payments.

The next screen is used to setup the details of the scheduled transaction for the Insurance payment.

- Transaction Memo: The name entered here will be used as the name for the scheduled transaction, the description of the scheduled transaction and the memo.
- Amount: Enter the payment amount.
- Payment From: Choose an account to pay the insurance amount from.
- Payment To: Choose an account to transfer the insurance payment to.
- Repayment Frequency: Select the Frequency and start date for insurance payments.

The next screen is used to setup the details of the scheduled transaction for the PMI payment.

- Transaction Memo: The name entered here will be used as the name for the scheduled transaction, the description of the scheduled transaction and the memo.
- Amount: Enter the payment amount.
- Payment From: Choose an account to pay the PMI amount from.
- Payment To: Choose an account to transfer the PMI payment to.
- Repayment Frequency: Select the Frequency and start date for PMI payments.

The next screen is used to setup the details of the scheduled transaction for the Other Expense payment.

- Transaction Memo: The name entered here will be used as the name for the scheduled transaction, the description of the scheduled transaction and the memo.

- Amount: Enter the payment amount.
- Payment From: Choose an account to pay the other expense amount from.
- Payment To: Choose an account to transfer the other expense payment to.
- Repayment Frequency: Select the Frequency and start date for other expense payments.

The last screen gives you a list of three choices to finish the assistant.

- The Cancel button is used to exit the assistant and cancel creating a new loan scheduled transaction. Any selections you have made in this assistant up to this point will be lost.
- The Back button will bring up the previous screen so you can change a selection made on that screen.
- The Finish button creates the scheduled transaction.

You should now have the Mortgage or Loan Repayment scheduled transaction setup.

Recording a Stock Split

Stock splits commonly occur when a company decides its stock price is too expensive for individual investors to buy the stock. Splits have the effect of lowering the price of a single share while keeping the value of shares owned by investors who have already purchased shares.

Stock Split Assistant

GnuCash uses the Stock Split assistant to record stock splits. This provides a way of entering the details of the stock split and also any change in stock price or cash disbursement as a result of the stock split.

The Stock Split assistant is accessed by going to Actions → Stock Split....

The Stock Split assistant opens with a screen that briefly describes what this assistant does. The three buttons at the very bottom of the screen will not change while using the assistant.

- The Cancel button is used to exit the assistant and cancel entering the stock split information. Any selections you have made in this assistant up to this point will be lost.
- The Back button will bring up the previous screen so you can change a selection made on that screen.
- The Forward button will bring up the next screen so you can continue through the assistant.

The next screen allows you to select a Stock Account. Select an account from the list to record a stock split or merger.

- Account: Lists the GnuCash account name for the stock.
- Symbol: The stock symbol for the stock associated with this account.
- Shares: The amount of shares that have been purchased in the account.

The next screen lets you set the Stock Split Details. The top part of the screen contains details used in creating the stock split transaction.

- Date: Choose the date of the stock split.

- **Share Distribution:** Enter the amount of shares gained from the stock split. For a stock merger enter a negative number.
- **Description:** Enter a description or leave as the default.

The bottom part of the screen contains details used to record a price for the split (optional).

- **New Price:** Enter the price of the shares on the day of the stock split.
- **Currency:** Choose the currency of the shares.

The next screen lets you enter a transaction for a cash disbursement (Cash In Lieu) as a result of the stock split (optional).

- **Cash Amount:** Enter the amount of the Cash disbursement.
- **Memo:** Enter a memo or leave as the default.
- **Income Account:** Choose an Income Account for the disbursement.
- **Asset Account:** Choose an Asset Account for the disbursement.

The last screen gives you a list of three choices to finish the assistant.

- The **Cancel** button is used to exit the assistant and cancel creating the Stock Split transactions. Any selections you have made in this assistant up to this point will be lost.
- The **Back** button will bring up the previous screen so you can change a selection made on that screen.
- The **Finish** button creates the transactions for the Stock Split.

You should now have successfully entered the Stock Split or Merger.

HBCI (Online Banking) Setup Assistant

Note

This section is "under construction - any input will be welcome !!".

The HBCI Assistant is used to create and edit data to enable access to Online banking transactions. Currently the best instruction for this process are in the GnuCash wiki at Setting up OFXDirectConnect in GnuCash 2 [http://wiki.gnucash.org/wiki/Setting_up_OFXDirectConnect_in_GnuCash_2]. If HBCI Set-up does not appear in your Tools menu, verify that you are in an Account Tree or Register tab.

Price Editor

The Price Editor is used to track/modify the value of a currency, mutual fund and stocks. It provides a unified interface to updating the values of these commodities and is able to update manually or through on-line quotes.

Each entry in the editor shows a record of a security/commodity price(s):

- **Security:** The Security/commodity being priced. The display is sorted by the exchange that the individual securities are listed on. The list is expanded by clicking on the caret on the left of the name.

- **Currency:** The currency the price is recorded in.
- **Date:** The date the price was recorded.
- **Source:** The source of the commodities price quote. Typically, this will be either user:price-editor, indicating you entered it directly, or Finance::Quote, indicating that it was retrieved from an on-line source by the Finance::Quote module.
- **Type:** There are several different types of stock price quotes.
 - **Bid:** Indicates what a specialist dealer is prepared to pay for a stock.
 - **Ask:** Indicates at what price the dealers are prepared to sell a stock.
 - **Last:** Indicate the price at which the last trade in that stock/security occurred at. This is the price most commonly quoted in the media.
 - **Net Asset Value:** Are typically used for mutual funds. They are calculated on the net value of the fund's assets.
 - **Unknown:** Use this if the type of price quoted is not known.
- **Price:** The actual price of the commodity.

Adding a stock price manually

To add a new price, click on Add, and enter the details of the security and price into the dialog box. To edit an existing price, select the price in the price list, click the Edit button, and edit the figures.

To remove just one price, select the price and click the Remove button. If you want to remove all prices older than a certain date, click on the Remove Old button and enter the details in the dialog box.

A pop-up will display with the message "**Delete all stock prices based upon the criteria below:**". Enter the date of the last price you wish to delete.

Two check-boxes are below the date field;

- Delete manually entered prices - If checked, delete manually entered stock prices dated earlier than the specified date. Otherwise only stock prices added by Finance::Quote will be deleted.
- Delete last price for a stock - If checked, delete all prices before the specified date. Otherwise the last stock price dated before the date will be kept and all earlier quotes deleted.

Configuring for use of the Get Quotes button

To support on-line quotations for a particular stock or mutual fund account, you must first enable on-line price quoting and select a price source in the Security. This is described in detail in the section called "Configuring Securities/Currencies for On-Line Retrieval of Prices". Once on-line quotes are enabled, and Finance::Quote is installed, you can update prices for your stocks and mutual funds manually by clicking the Get Quotes button.

Security Editor

The Security Editor is used to create and edit commodities that are used by mutual fund and stock type accounts. It also shows the details of National Currencies that are used by GnuCash.

To show the details for National Currencies click the Show National Currencies check-box at the bottom of the screen.

Each entry in the editor shows the details used by the security/currency:

- **Type:** Categories for organizing securities. GnuCash has the following built in:
 - **CURRENCY** or **ISO4317**: These are used for national currencies and are not editable with the Security Editor.
 - **FUND**: Ordinarily used for open-ended mutual funds, i.e., those that one purchases from and sells to only the issuing company and that are priced daily at their net asset value.
 - **AMEX, ASX, EUREX, NASDAQ, and NYSE**: These represent a few of the exchanges on which stocks, closed-end mutual funds, and exchange-traded funds are traded.
 - **Template**: This is a reserved word. It will not normally appear in the Security Editor unless you type it in, and if you do it will cause problems. Don't use it.

If your investment doesn't fit into one of these categories, for example if you trade stocks on the DAX or LSE, you can easily create your own type simply by typing it into the field. The type of security has no meaning to GnuCash (except Template, don't use that!), it's there only to make it easier for you to find the security from the selection lists.

- **Symbol:** Indicates the symbol or abbreviation for the commodity. This is usually the ticker symbol (for stocks) or other unique abbreviation for the commodity. If the commodity is traded on any public exchange, it is important to use the same identifier used on that exchange. For national currencies the symbol is the ISO-4217 currency code.
- **Name:** The full name of the commodity is a recognizable name such as *US Dollars* or *IBM Common Stock*.
- **Code:** This is any numeric or alphanumeric code that is used to identify the commodity. The CUSIP code is a unique identifying numeric string that is associated with every stock, bond or mutual fund, and most kinds of traded options, futures and commodities. This code is not required.
- **Fraction:** This is the smallest traded unit of the commodity, expressed as a fraction of a single nominal unit. This unit is used by GnuCash accounts as the default fraction for trades in the commodity.

Adding or Editing a Commodity

To add a new commodity (stock, or mutual fund), click on Add, and enter the details of the commodity into the **New Security** dialog box. To edit an existing commodity, select the commodity from the Commodities list, click the Edit button, and edit the **Edit Security** dialog box. To remove a commodity, select the commodity and click the Remove button.

The fields in the New/Edit Security screens are the same as defined for the Security Editor the section called "Security Editor". Below these fields are the options for Online Quotes.

Configuring Securities/Currencies for On-Line Retrieval of Prices

To support on-line quotations for a particular stock or mutual fund account, you must first enable on-line price quoting and select a price source in the Security Editor. Online currency quotes require only that

the check-box for Online quotes and the timezone be selected, and that the “Get Quotes” box be checked in the Security Editor.

Detailed instructions are in the section on Creating New Accounts. the section called “Steps to enable On-line price updating”

Loan Repayment Calculator

The Loan Repayment Calculator is used to calculate compound interest. It provides a way of entering four of the five parameters of a compound interest calculation and then calculating the remaining figure.

The calculator is split into two panes. The left pane has five fields with a Calculate button and a Clear button. The Calculate button is used to select the figure to calculate. The Clear button is used to clear any amount in the field.

- **Payment Periods:** This field is used to select the number of payments you wish to use in the calculation.
- **Interest Rate:** This field is used for the interest rate percentage.
- **Present Value:** This field usually contains the amount you have borrowed. It is the base amount you wish to compound.
- **Periodic Payment:** This field contains the amount that is the payment for the period selected (IE monthly, weekly, etc). If it is for repaying a loan it should be a negative number.
- **Future Value:** This field contains the final value at the end of the periods above. If we are repaying a loan in full it would be 0.

The right pane contains buttons to select what sort of payments and compounding is used for the left pane calculations.

- **Compounding:** This button allows you to select the interval used if the Discrete Compounding button is selected.
- **Payments:** This button allows you to select the interval used for the Payment Periods field.
- **End of Period Payments:** Use this button if the payment is at the end of the period.
- **Beginning of Period Payments:** Use this button if the payment is at the beginning of the period.
- **Discrete Compounding:** This button is used where interest is charged at a discrete interval defined by the Compounding button above.
- **Continuous Compounding:** This button is used when the interest is charged continuously.
- **Payment Total:** This field shows the total amount paid.

Examples of using the Loan Repayment Calculator are given in the Tutorial and Concepts Guide. GnuCash Tutorial and Concepts Guide’s Chapter on Loans [http://svn.gnucash.org/docs/guide/loans_calcs1.html]

Close Book

The Close Book dialog box is used for “closing the books,”--an accounting process that resets the balances of the income and expense accounts. In this process, income account balances are transferred into an income equity account, while expense account balances are transferred into an expense equity account.

You must specify both these accounts, which may be the same. You must also specify the date for the closing transfer.

Dialog Box Details

The dialog box has the following parts:

- **Closing Date:** Specify the date for the closing transfer. You can type in a date or choose one from the drop-down.
- **Income Total:** Specify the account into which the total balance of all income accounts will be transferred. Optionally you can create a new account to receive the transfer using the New button.
- **Expense Total:** Specify the account into which the total balance of all expense accounts will be transferred. Again, you can optionally create a new account to receive the transfer using the New button.
- **Description:** Specify the description that will be entered in the closing entry.

How It Works

GnuCash closes books by creating one transaction per currency for income accounts, and one transaction per currency for expense accounts. The transactions all use the date selected by the user, and each transaction may contain any number of splits. Each split moves the balance out of one income or expense account. The last split in each closing transaction moves the total offsetting debit/credit balance into the specified equity account.

Each transaction will use the description provided by the user in the Description: entry.

The fact that GnuCash just uses transactions to close the books makes it very simple to undo a book closing: just delete the closing transactions.

What It Doesn't Do

The book closing tool does not delete any accounts or transactions; create any new files; or hide any accounts.

Necessity

Note that closing the books in GnuCash is unnecessary. You do not need to zero out your income and expense accounts at the end of each financial period. GnuCash's built-in reports automatically handle concepts like retained earnings between two different financial periods.

In fact, closing the books reduces the usefulness of the standard reports because the reports don't currently understand closing transactions. So from their point of view it simply looks like the net income or expense in each account for a given period was simply zero.

Conclusion

If you close your books, be prepared to see inaccuracies in the standard reports. On the other hand, you will see current-period income and expense figures in the chart of accounts.

Chapter 8. Reports And Charts

Note

This section is a “work in process” all of the material has not been reviewed for V2.0. While it may not be strictly accurate, it is at least a "guide".

Reports and Charts give GnuCash the ability to present an overview of financial data in various ways. This can range from a simple summary of account totals to an advanced portfolio view. This section will present an explanation of the main GnuCash reports and how to adjust them.

GnuCash has classified the main types of reports into four major classes. These are all available under the Reports menu.

General Reports

The General Reports include the Account Summary Report, Custom Reports, the Tax Schedule Report and TXF Export, and the Transaction Report and also the reports in the Sample & Custom menu.

- Account Summary:
- Tax Schedule Report and TXF Export: The tax schedule report lists all taxable income and deductible expense amounts used in the preparation of US Income Tax returns. The purpose of the report is to provide a complete audit trail for these amounts. The report is intended to be used by a tax payer to manually prepare his or her own tax return, or alternatively, to be provided to a tax preparer for that purpose. The report can also be used to generate an export of all tax related income and expenses to a TXF (Tax eXchange Format) file (this is in addition to exporting to the HTML format that all reports allow). The TXF file can be imported into tax filing programs such as TaxCut or TurboTax. The report should be run, inspected carefully for errors or omissions, and then corrections made to transactions, report settings, currency conversion rates or the account structure as needed. This process should be repeated as often as needed until all the amounts on the report are correct before a final version is used and saved along with the tax returns.

For accounts specified in the report options (none = all) that are also flagged as Tax-related, all transactions for the time period selected (also in the report options) are included. The report sorts transactions by date within account providing subtotals by account within tax code within Form or Schedule line number. Support is also provided for multiple copies of and for sub-line items for selected Forms/Schedules. Optionally uses special date processing to include federal estimated tax payments after year end.

All totals are in USD since this is the currency required for filing US Income Tax returns. Non-USD transaction amounts are converted to USD using the transaction conversion rate to USD, if available. If not, a conversion rate from the price database is used (either the date nearest the transaction date or nearest the report date as specified in the report options; if none is available, transaction amounts are converted to zero and the report provides a comment accordingly). A complete audit trail of conversions is provided.

Note

For this to work, the user has to segregate taxable and non taxable income to different accounts, as well as deductible and non deductible expenses. The Income Tax Information dialog is used for this. To access the Income Tax Information dialog go to Edit → Tax Report Options. The user also must set the TXF category of each tax related account. The Income Tax Information dialog is described in the the section called “Setting Tax Report Options” section.

- Transaction Report:
- Welcome Sample Report:
- Custom Multicolumn Report: This report is used to place multiple reports into a single report window to examine a set of financial information at a glance.
- Sample Graphs
- Sample Report with Examples:

Assets & Liabilities

The Assets & Liabilities reports includes the Balance Sheet report, Investment reports and the Net Worth report.

- Advanced Portfolio:
- Asset Barchart:
- Asset Piechart:
- Average Balance:
- Balance Sheet: This report summarizes assets, liabilities, and equity. When properly maintained, assets should equal the sum of liabilities and equity. If that is not the case, there is some kind of internal imbalance in the accounts.
- General Journal:
- General Ledger:
- Investment Portfolio: This report summarizes the value of the stocks in the current portfolio.
- Liability Barchart:
- Liability Piechart:
- Net Worth Barchart: Net worth is the difference between the value of assets or liabilities.
- Net Worth Linechart: Net worth plotted over time. Net worth is the difference between the value of assets or liabilities.
- Price Scatterplot:

Income & Expense

The Income & Expense reports includes the Cash Flow and Income Statement reports.

- Budget Report:
- Cash Flow:
- Equity Statement:
- Expense Barchart:

- Expense Piechart:
- Expense vs Day of Week:
- Income Barchart:
- Income & Expense Chart:
- Income Statement: This report summarizes sources of income and expenditure. (This report was called Profit & Loss in gnucash-1.8.)
- Income Statement:
- Income vs Day of Week:
- Trial Balance: This report summarizes sources of income and expenditure.

Business Reports

The Business Reports includes Customer and Vendor Reports and Printable Invoices as well as Aging reports.

- Customer Report:
- Easy Invoice:
- Employee Report:
- Fancy Invoice:
- Payable Aging:
- Printable Invoice:
- Receivable Aging:
- Vendor Report:

Customizing Reports and Graphs

GnuCash reports have many options for customization. First, run the original report itself. Then, access the report options with the Options button on the toolbar.

Note

Check changed Graphic Engine Options and describe Saving Customized Reports

Many reports share similar sorts of options. Some common ones include:

- Report Name: Set the title of the report. This is also used to print the report for later viewing.
- Date Options: Reports typically specify either a single date, or a date range, for the report. Dates can be specified in two ways, either directly (using the date selector), or by selecting a relative date from the menu. Relative dates allow you to specify dates like Beginning of this year or Today.

- **Step Size:** This option is used on bar charts to determine the interval which each bar represents. Typical values are daily, weekly, monthly, and yearly.
- **Accounts:** Select the appropriate accounts for the report. Note that in some reports only certain types of accounts can be selected. For example, an expense piechart only allows expense accounts to be selected.
- **Show Long Account Names:** This option allows displaying either short account names (for example, Power) or long account names (for example, Utilities:Power).
- **Include Subaccounts?:** Summary reports typically have an include all subaccounts option, which if selected ensures that all subaccounts are included if the parent account is.
- **Depth:** This option allows the selection of how many levels the report displays subaccounts. If the subaccounts go deeper than selected, an overall value for all the subaccounts is calculated and included in a total. To make sure every account selected is individually displayed, select All.
- **Style Sheet:** Select a Style Sheet. Style sheets control how reports are displayed. At the moment, there are four style sheets: Default, Easy, Footer and Technicolor. You can customize each of these from the Edit → Style Sheets... menu item. This is described in the Changing Style Sheets section. the section called “Changing Style Sheets”
- **Plot Dimensions:** There are width and height options for most graphs, which specify the displayed dimensions (in pixels).
- **Report Currency:** Select the report currency. Generally, values will be converted to this currency for display.
- **Price Source:** Select how stock and currency prices are calculated in this report. Choose between a weighted average of prices over all transactions, prices at current values, or prices at the time of the report date.
- **Totals:** Charts display totals in the chart legend if this option is selected.
- **Maximum Slices:** Controls the maximum number of slices displayed in a piechart - other accounts will be placed in a slice marked Other.
- **Maximum Bars:** Controls the maximum number of bars displayed in a barchart.
- **Display Columns:** Choose columns to show from the register.

Printing or Exporting Reports and Graphs

Note

Verify !!! How customize printing with Gnome?

GnuCash is able to print reports and to export the reports to HTML (web) pages. The Print GnuCash Document dialog is accessed from the Print button on the *Toolbar* or go to File → Print in the menu. To Export a report to a web page (HTML) select the Export button on the *Toolbar* and type in a file name.

The Print GnuCash Document dialog is used to select which Printer to send the print job to or to print to a File. It also contains a Preview button to view the document before printing. Press Print to send the job to the selected printer or Cancel to dismiss the Print dialog.

Printing from an open register prints the Account Report, which is also called the Register Report. This lists transactions in the account with a total. Other reports print as viewed in the Report screen.

Creating Reports and Graphs

Note

This section may need updating !!!

It is possible to write reports if the current ones are not suitable. To do this you will need to know Scheme (a LISP-like programming language), and it is an excellent idea to have a copy of the GnuCash source code available.

The reporting interface is documented in the source code file `src/report/report-system/doc/report-html.txt`. The file `src/report/utility-reports/hello-world.scm` in the GnuCash source distribution provides a good example of how reports are developed.

It is also necessary to access data from the engine to get information for your report. This is performed by a set of Scheme wrapper functions that are documented in the file `src/g-wrap/gnc.html`. Examine some of the other reports in `src/scm/report` for an indication of how they are used.

At present, reports are produced by calling a HTML-generation API, which outputs a dialect of HTML and rendering this with a HTML widget. This has limitations, particularly when trying to align objects precisely, as might be necessary for printing onto pre-printed invoices for example.

Chapter 9. Customizing GnuCash

Account Display Options

The View → Filter By ... is used to set or modify the view of the account tree window. The Accounts tab of this form allows the selection of the types of accounts to display. These selections effect the view on each specific open window of the account tree.

The Other tab allows enabling/disabling of the options; Show Hidden accounts, Show zero total accounts.

The account tree window, by default, only shows the quantity of each commodity that you own, under the column heading Total. Often, however, you may want to display other values. This is easily accomplished by clicking on the Options button (the small down pointing arrow on the right side of the main account window *Titlebar*), and selecting the option(s) to display. These selections set the view on all open windows of the account tree.

Setting Preferences

The GnuCash Preferences window allows you to customize your GnuCash session by setting several options. From the GnuCash menu select Edit → Preferences (GnuCash → Preferences on Mac OS X). The GnuCash Preferences window will open. Using the tabs on the left make your desired changes.

Tip

Pausing the cursor for a couple of seconds over options in these windows will display a tooltip with in-depth information on the choice.

Note

The changes you made will be applied directly.

To close the GnuCash Preferences window press the Close button.

Each tab in the GnuCash Preferences window is discussed in its own section below. For a listing of the tabs, see Chapter 9, *Customizing GnuCash*.

Accounting Period

Figure 9.1. The Preferences — Accounting Period tab

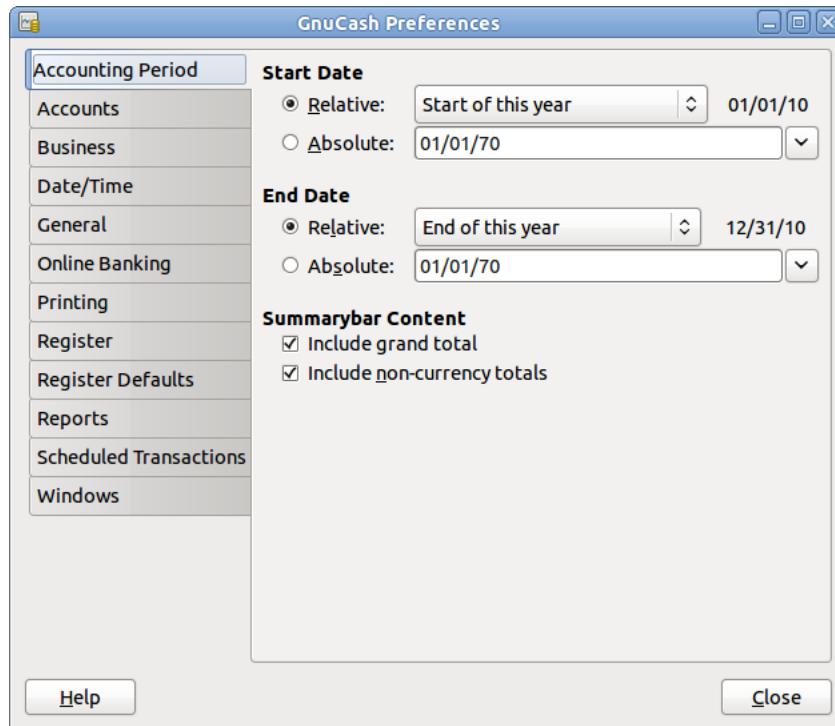

- **Start Date** — This item sets the accounting period's start date.
 - **Relative** — Use the specified relative starting date for profit/loss calculations. Also use this date for net assets calculations. Relative defines start by today or start of current/previous year, quarter, month.
 - **Absolute** — Use the specified absolute starting date for profit/loss calculations. Also use this date for net assets calculations.
- **End Date** — This item sets the accounting period's end date.
 - **Relative** — Use the specified relative ending date for profit/loss calculations. Also use this date for net assets calculations.
 - **Absolute** — Use the specified absolute ending date for profit/loss calculations. Also use this date for net assets calculations.
- **Summarybar content**
 - **Include grand total** — If checked, show in the *Summarybar* a grand total of all accounts converted to the default currency.
 - **Include non-currency totals** — if this option is selected, GnuCash will include in the *Summarybar* a total for non-currency items (for instance number of shares).

Accounts

Figure 9.2. The Preferences — Accounts tab

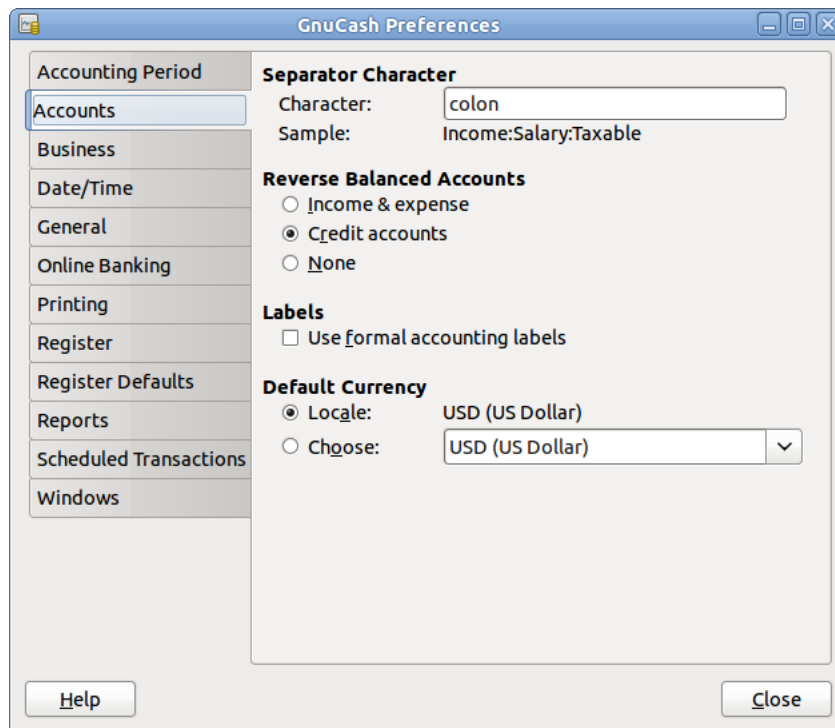

- **Separator Character** — The account separator is the character that separates a parent account from its sub-account, for example Utilities:Electric. The default is a : (Colon), but you can also select / (Slash), \ (Backslash), — (Dash) or . (Period), or any Unicode character that isn't a letter or a number.
- **Reverse Balanced accounts** — This option lets you determine whether account balances will display as positive or negative numbers:
 - **Income & Expense** assigns a positive credit balance to income account balances and a negative debit balance to expense account balances. See the section called “Types of GnuCash Accounts” for more information on these account types.
 - **Credit accounts** (default) displays a positive balance for account types that would normally carry a credit balance (income, credit, liability, equity). See the section called “Types of GnuCash Accounts” for more information on these account types.
 - **None** shows all credit balances as negative and all debit balances as positive.
- **Labels** — Select this option if you want column headings in the register to refer to debits and credits instead of the default informal headings such as withdrawal and deposit.
- **Default Currency** — This item determines which currency will be selected by default when creating new accounts.
 - **Locale** — Use the system locale currency for all newly created accounts.
 - **Choose** — specify the currency to use, independent of your system settings.

Business

Figure 9.3. The Preferences — Business tab

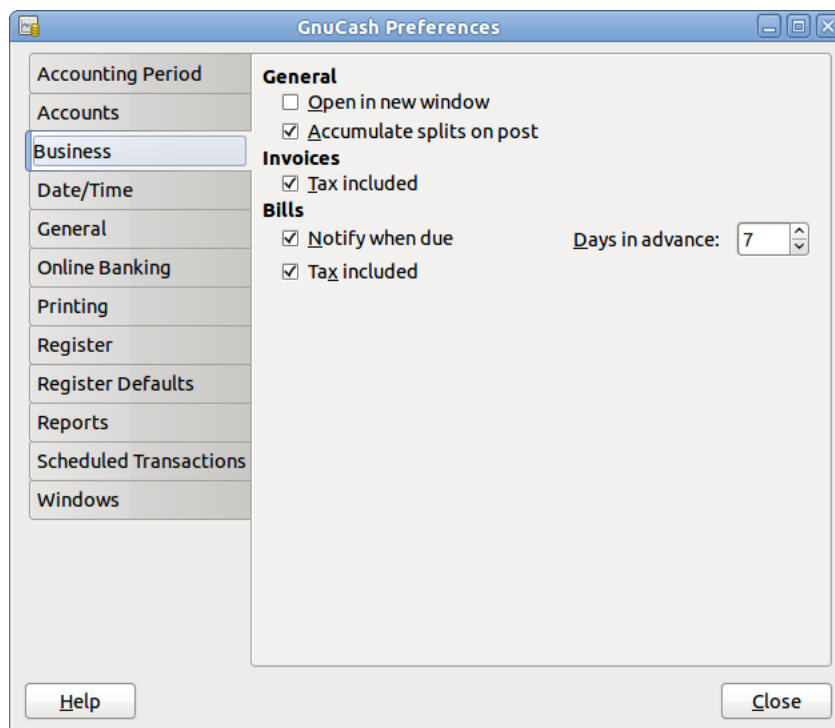

- General
 - Open in new window — If checked, each invoice will be opened in its own top level window. If clear, the invoice will be opened in the current window.
 - Accumulate splits on post — Whether multiple entries in an invoice which transfer to the same account should be accumulated into a single split by default.
- Invoices
 - Tax Included — Whether tax are included by default in entries on invoices. This setting is inherited by new customers and vendors.
- Bills
 - Notify when due — Lets you set whether you want to be notified at GnuCash startup of when a bill is soon to be due.
 - Days in advance — How many days before the due date to warn about bills coming due.
 - Tax Included — Whether tax are included by default in entries on bills. This setting is inherited by new customers and vendors.

Date/Time

Figure 9.4. The Preferences — Date/Time tab

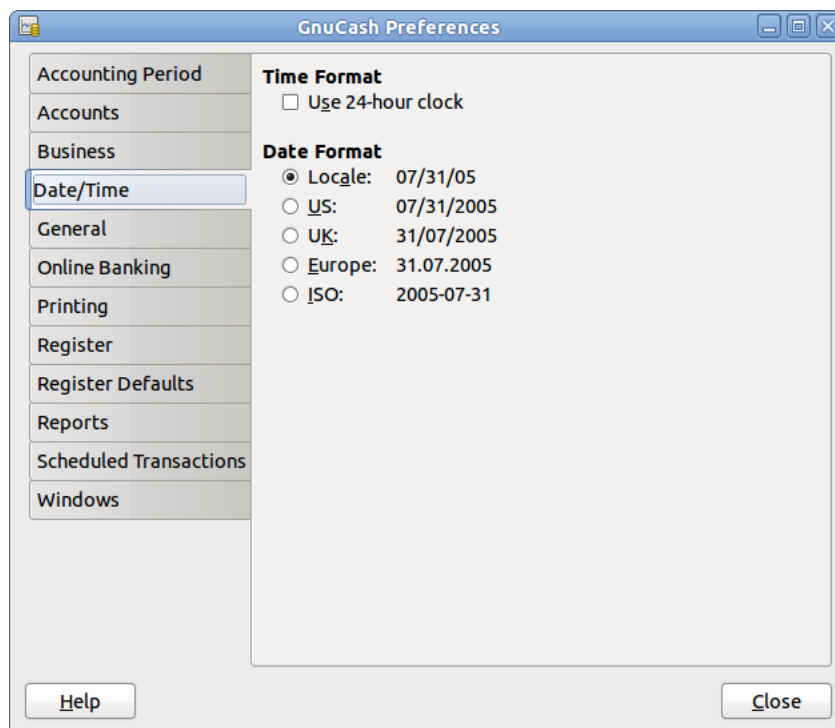

- Time Format
 - Use 24-hour clock — Lets you specify if you want to use 24 or 12 hours time format. That is if 11 o'clock at night should be represented as 11PM or 23:00.
- Date Format — This option controls the appearance of the date (you could see a preview of the date beside any of the choices). The available choices are:
 - Locale — Use the date format specified by the system locale.
 - US — Use the date format common in the United States.
 - UK — Use the date format common in the United Kingdom.
 - Europe — Use the date format common in continental Europe.
 - ISO — Use the date format specified by the ISO-8601 standard.

General

Figure 9.5. The Preferences — General tab

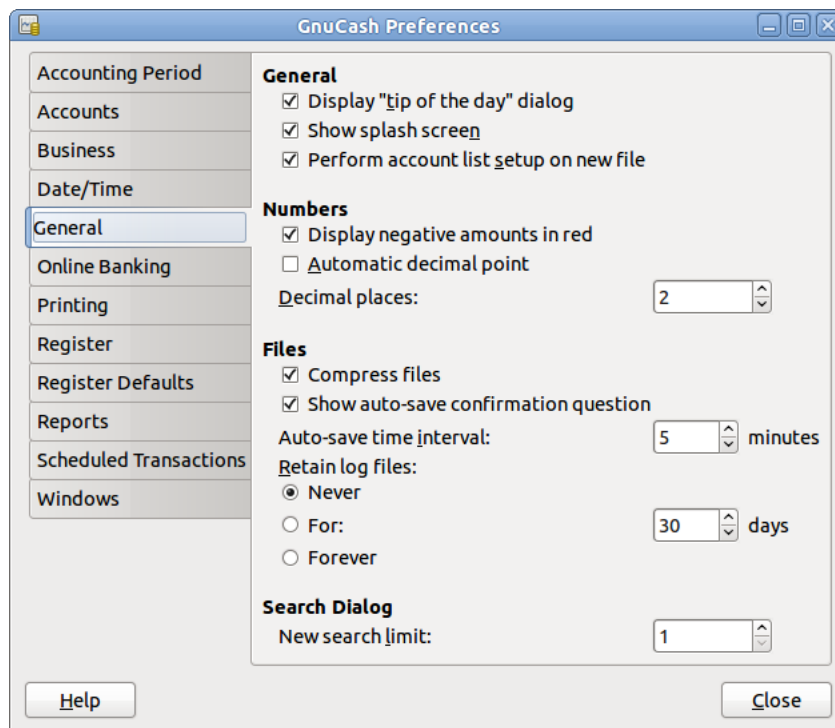

- General
 - Display "Tip of the Day" dialog — This option displays or hides the Tip of the Day screen when GnuCash is started.
 - Show splash screen — With this option you can enable or disable the visualization of the startup screen while GnuCash is starting up.
 - Perform account list setup on new file — This option turns off the display of the New Account Hierarchy Setup assistant when the entry File → New File is selected from the GnuCash menu.
- Numbers
 - Display negative amounts in red — If you turn off this option, GnuCash will display negative numbers in black.
 - Automatic Decimal Point — This option will automatically insert a decimal point into numbers you type in.
 - Decimal Places — This field allows you to set the number of decimal places to be used.
- Files

Note

The following options are only relevant for files saved in XML format.

- Compress files — This option determines whether the GnuCash data file will be compressed or not.
- Show auto-save confirmation question — If this option is enabled, GnuCash will show you a confirmation screen each time the auto-save process is started.
- Auto-save time interval — This field sets the number of minutes between each automatic saving of the file. Set to 0 to disable the auto-save feature.
- Retain log files — In this section you could set your preferences about the log files using the provided radio buttons.
 - Never — Disable the creation of log files.
 - For: — Enter a specific number of days for which keep the files.
 - Forever — Disable the auto deletion of log files; retains the log files forever.
- Search Dialog
 - New search limit: — Defaults to "new search" if fewer than this number of items is returned.

Online Banking

Figure 9.6. The Preferences — Online Banking tab

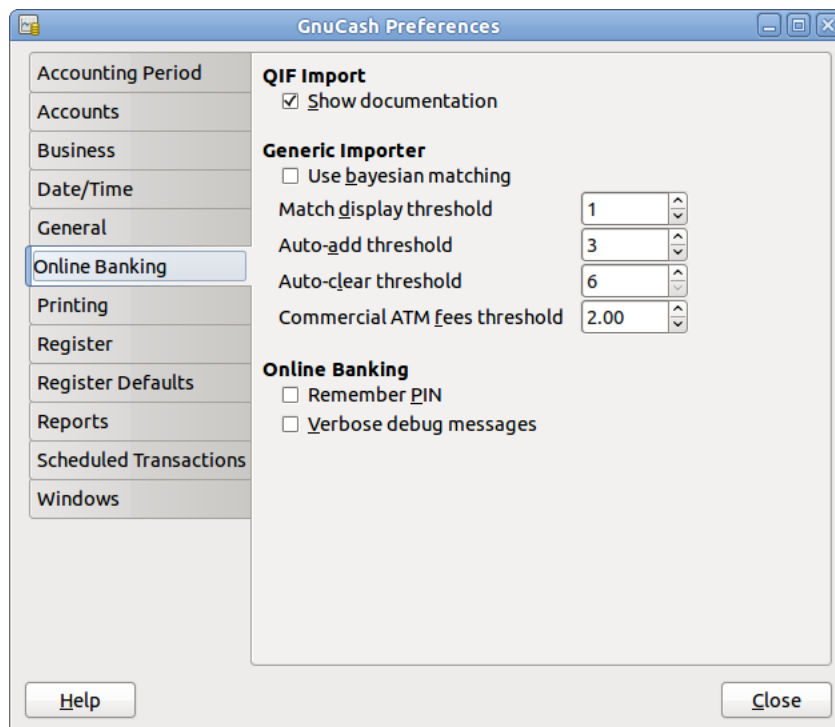

- QIF Import
 - Show documentation — The first time you use the QIF importer you may notice that the importer has detailed instructions on how to import a file. Once you have become familiar with using the importer, you might want to turn off this option. Turning off the option gives you less detail in the importer screens.

- **Generic Importer**
 - **Use Bayesian matching** — Use Bayesian algorithms to match new transactions with existing accounts.
 - **Match display threshold** — The minimal score a potential match must have to be displayed in the match list.
 - **Auto-add threshold** — A transaction whose best match's score is in the red zone (above display threshold, but below or equal to Auto-add threshold) will be added by default.
 - **Auto-clear threshold** — A transaction whose best match's score is in the green zone (above or equal to Auto-clear threshold) will be cleared by default.
 - **Commercial ATM fees threshold** — In some places commercial ATMs (not belonging to a financial institution) are installed in places like convenience store. These ATM add its fee directly to the amount instead of showing up as a separate transaction or in your monthly banking fees. For example, you withdraw \$100, and you are charged \$101.50 plus Interac fees. If you manually entered that \$100, the amounts won't match. You should set this to whatever is the maximum such fee in your area (in units of your local currency), so the transaction will be recognized as a match by GnuCash.
- **Online Banking**

Note

This section is showed only if GnuCash is compiled with Aqbanking and HBCI support.

- **Remember PIN** — Enable this option if you want GnuCash to remember the PIN you enter for online banking authentication.
- **Verbose debug messages** — Enable this option if you want GnuCash to show more information about the online banking operations.

Printing

Figure 9.7. The Preferences — Printing tab

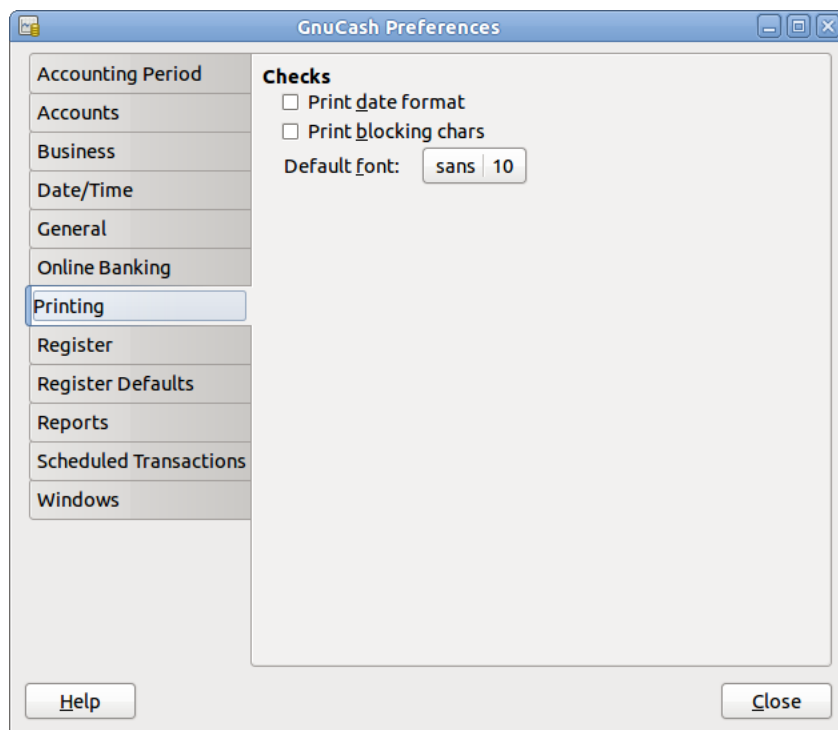

The Printing tab allows you to set some options that affect the printing on paper of checks.

- **Print date format** — Enable this option if you want to print on the check, below the actual date, its format in 8 point type.
- **Print blocking chars** — Enable this option to print a series of three asterisks before and after each text field in the check.
- **Default font:** — Click the button on the left to open a Pick a Font screen in which you can customize the font that will be used to print checks.

Register

Figure 9.8. The Preferences — Register tab

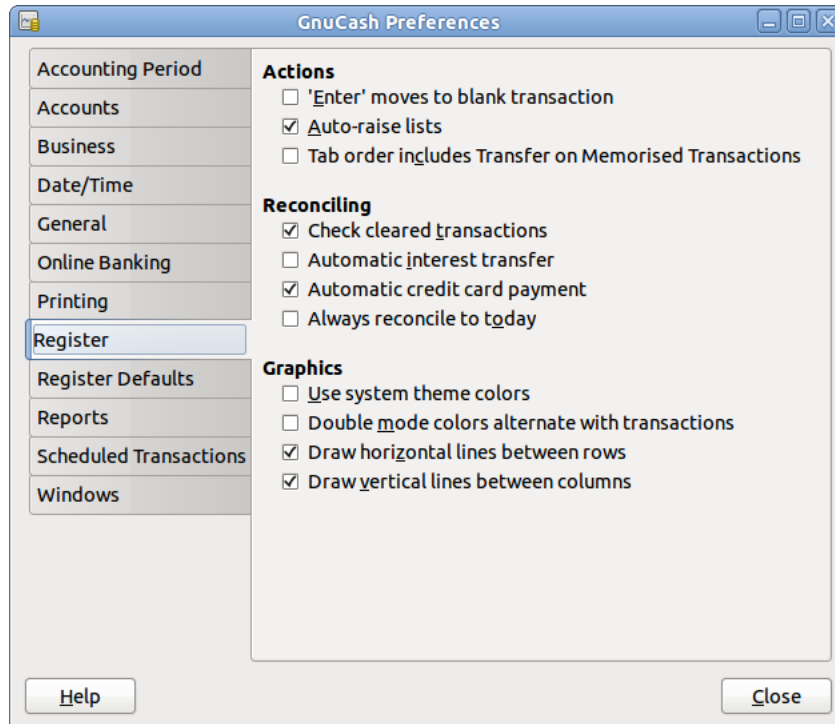

- Actions
 - 'Enter' moves to blank transaction — If selected, move the cursor to the blank transaction at the end of the register after the user presses the **Enter** key. Otherwise the cursor will be moved down one row.
 - Auto-raise lists — If selected, all lists will automatically be expanded when input focus is in the list field.
 - Tab order includes Transfer on Memorised Transaction — If selected, when the transaction is auto filled, pressing the **Tab** key in the register the cursor's jump will include the Transfer field.
- Reconciling
 - Check cleared transactions — If selected, automatically check off cleared transactions when reconciling.
 - Automatic interest transfer — If selected, prior to reconciling an account which charges or pays interest, prompt the user to enter a transaction for the interest charge or payment. Currently only enabled for Bank, Credit, Mutual, Asset, Receivable, Payable, and Liability accounts.
 - Automatic credit card payment — If selected, after reconciling a credit card statement, prompt the user to enter a credit card payment.
 - Always reconcile to today — If selected, always open the reconcile screen with today's date for statement date, regardless of previous reconciliation.
- Graphics

- Use system theme colors — If selected, the system color theme will be applied to register windows. Otherwise the original GnuCash register color will be used.
- Double mode colors alternate with transactions — If selected, configures the register window to alternate between the primary and secondary colors with each transaction, instead of each row.
- Draw horizontal lines between rows — If selected, GnuCash will draw a horizontal line between each row.
- Draw vertical lines between columns — If selected, GnuCash will draw a vertical line between the cells in each row.

Register Defaults

Figure 9.9. The Preferences — Register Defaults tab

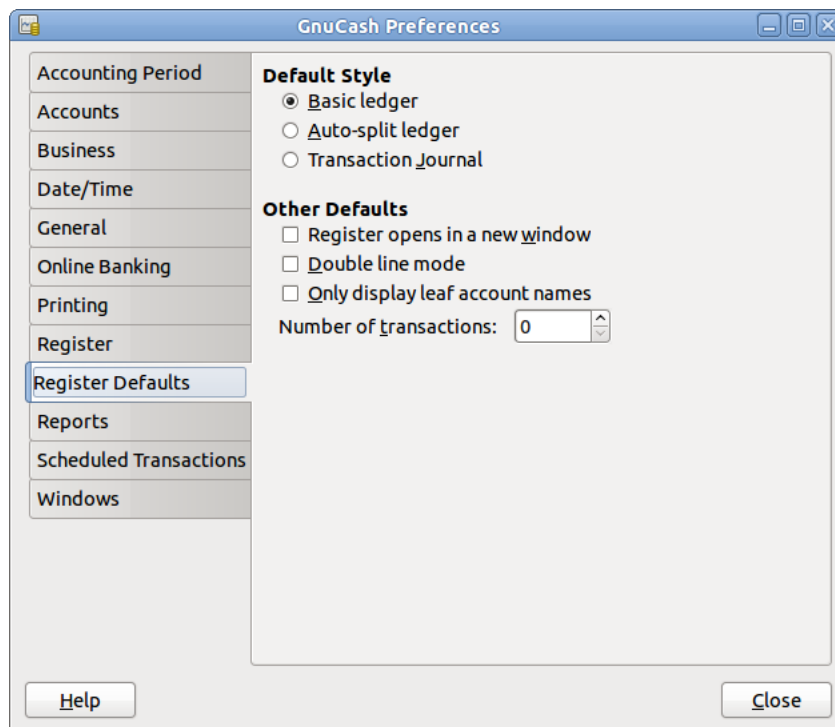

The Register Defaults tab preferences affect the behavior of the transaction register windows.

- **Default Style**

Here you can choose from 3 different styles for register windows:

- Basic ledger — Show all transactions on one line. (Two in double line mode.)
 - Auto-split ledger — Automatically expand the current transaction to show all splits. All other transactions are shown on one line. (Two in double line mode.)
 - Transaction journal — All transactions are expanded to show all splits.
- **Other Defaults**

- Register opens in a new window — If selected, register will be in a separate window instead of in a tab.
- Double line mode — If selected, show two lines of information for each transaction instead of one.
- Only display leaf account names — If selected, only the name of the leaf accounts will be displayed in the Account selection popup. The default behaviour is to display the full account name including the path in the account tree.

Warning

Enabling this option implies that you use unique leaf account names.

- Number of transactions — How many transactions to show in a register. Set to 0 to show all transactions.

Reports

Figure 9.10. The Preferences — Reports tab

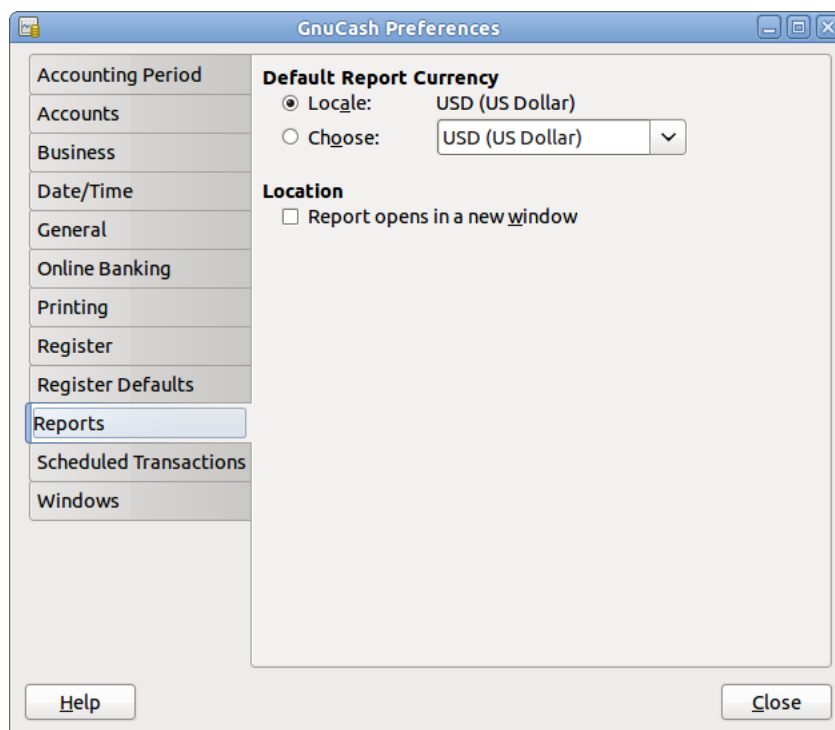

The Reports tab preferences affect the behavior of GnuCash reports.

- Default Report Currency — This item determines which currency will be used by default when creating reports. You can choose:
 - Locale — Use the system locale currency for all newly created reports.
 - Choose — Use the specified currency for all newly created reports.
- Location

- Report opens in a new window — if you select this option, the reports will open up in a new window, instead of in a tab.

Scheduled Transactions

Figure 9.11. The Preferences — Scheduled Transactions tab

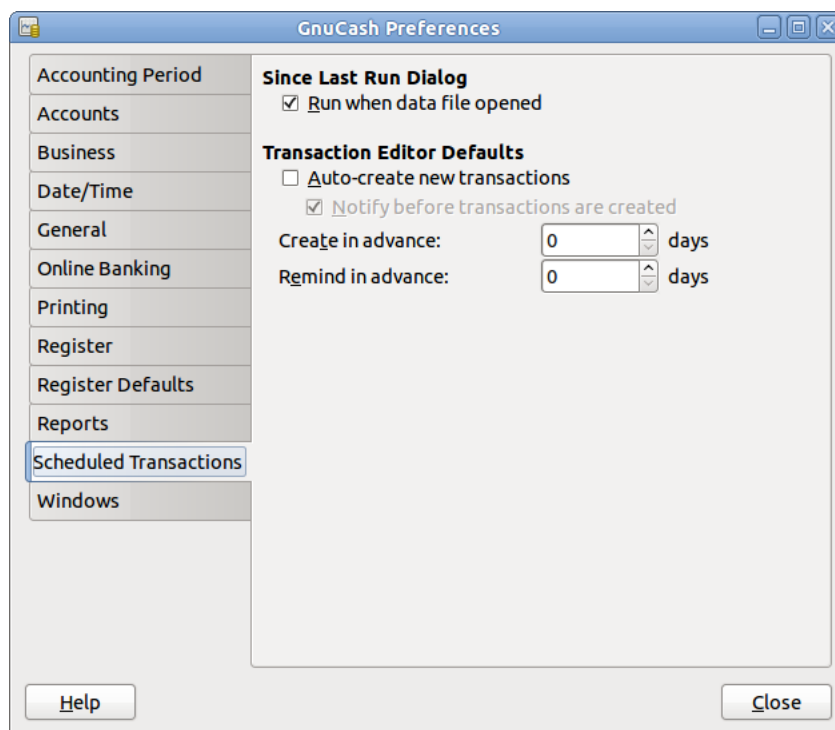

The Scheduled Transactions tab preferences affect the behavior of GnuCash for scheduling transactions. More information about scheduled transactions can be found in the section called “Scheduling Transactions”.

- Since Last Run Dialog
 - Run when data file opened — If selected, the Since Last Run screen will appear on GnuCash start-up (or rather when GnuCash opens the file).
- Transaction Editor Defaults
 - Auto-Create new transactions — If selected, new scheduled transactions will automatically be entered into the register. If the auto-create option is enabled, you could also check Notify before transactions are created so that you will be able to confirm creating the transactions.
 - Create in advance, days — The default number of days in advance to create the registered scheduled transactions.
 - Remind in advance, days — The default number of days in advance to remind on new scheduled transactions.

Windows

Figure 9.12. The Preferences — Windows tab

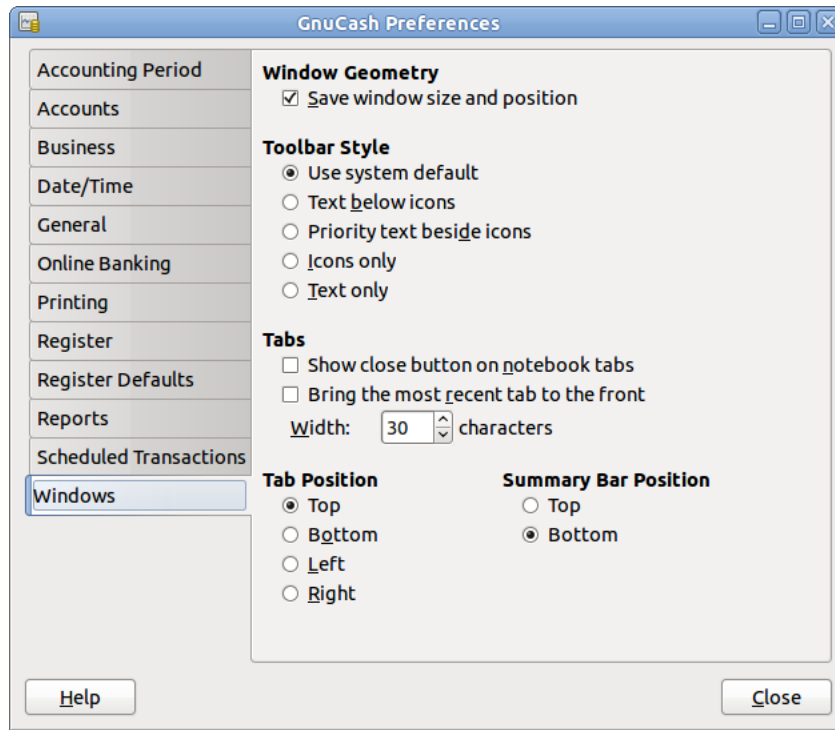

- **Window Geometry**
 - **Save window size and position** — If selected, next time GnuCash starts will re-use the windows size and position configured in the last run.
- **Toolbar style**

You can choose from five different styles for the *Toolbar*:

 - **Use system default (default)** — Use the system setting for displaying *Toolbar* items.
 - **Text below icons** — Display *Toolbar* items with the text label below the icon. Labels are shown for all items.
 - **Priority text beside icons** — Display *Toolbar* items with the text label beside the icon. Labels are only shown for the most important items.
 - **Icons only** — Display *Toolbar* items as icons only.
 - **Text only** — Display *Toolbar* items as text only.
- **Tabs**
 - **Show close button on notebook tabs** — Adds a small close icon on each tab, to make it easier to close the various tabs.
 - **Bring the most recent tab to the front** — If selected, the newly created tab will be shown over the other tabs.

- Width: — The width of tab label expressed in characters.
- Tab Position

Position the tabs at the Top (default), Bottom, Left or Right.

- Summary Bar Position

Position the Summary Bar at the Top or at the Bottom (default) of the GnuCash main window.

Changing Style Sheets

GnuCash has four default style sheets for web-page reports. These style sheets can be altered by using the HTML Style Sheets editor. To access the editor go to Edit → Style Sheets...

Using the Style Sheet Editor you may display/modify the setting of a Style Sheet.

Note

Changing the Style Sheet will change the appearance of all reports that have selected that Style Sheet. A Reload is required to view the changes, if the report(s) are currently displayed.

To add a new Style Sheet click the New... button in the Style Sheet pane. The New Style Sheet dialog will appear. Fill in the name field with the name of the new Style Sheet and choose a template. To remove a Style Sheet select the Style Sheet from the list and click Delete.

Default Style Sheet

The Default Style Sheet has four tabs to alter the appearance of reports utilizing it, Colors, Fonts, General and Tables.

Colors Tab

- Alternate Table Cell Color: Opens the color picker to choose a color that will be applied to alternate table rows.

Fonts Tab

- Title: Select the font and size for Titles.
- Account Link: Select the font and size for Account Links.
- Number Cell: Select the font and size for Number Cells.
- Negative Values in Red: Select to have negative values displayed in red.
- Text Cell: Select the font and size for Text Cells.
- Total Number Cell: Select the font and size for Total Number Cells.
- Total Label Cell: Select the font and size for Total Label Cells.
- Centered Label Cell: Select the font and size for Centered Label Cells.

General Tab

- Background Color: Opens the color picker to choose a new background color.
- Background Pixmap: Use the Browse button to select a picture to use as the background in reports.
- Enable Links: Select this to enable blue hyperlinks in reports.

Tables Tab

- Table cell spacing: Sets the space between table cells
- Table cell padding: Sets the space between table cell edges and contents
- Table border width: Sets the width of the borders on tables.

Easy Style Sheet

The Easy Style Sheet has five tabs to alter the appearance of reports: Colors, Fonts, General, Images and Tables.

Colors

- Background Color: Opens the color picker to choose a new background color.
- Text Color: Opens the color picker to choose a new text color.
- Text Cell Color: Opens the color picker to choose a new text cell color.
- Link Color: Opens the color picker to choose a new link color.
- Alternate Table Cell Color: Opens the color picker to choose a new color for alternate table rows.
- Subheading/Subtotal Cell Color: Opens the color picker to choose a new color for subheading/subtotal table rows.
- Sub-subheading/total Cell Color: Opens the color picker to choose a new color for sub-subheading/total table rows.
- Grand Total Cell Color: Opens the color picker to choose a new color for grand total rows.

Fonts

- Title: Select the font and size for Titles.
- Account Link: Select the font and size for Account Links.
- Number Cell: Select the font and size for Number Cells.
- Negative Values in Red: Select to have negative values displayed in red.
- Number Header: Select the font and size for Number Header table rows.
- Text Cell: Select the font and size for Text Cells.
- Total Number Cell: Select the font and size for Total Number Cells.
- Total Label Cell: Select the font and size for Total Label Cells.

- Centered Label Cell: Select the font and size for Centered Label Cells.

General

- Preparer: Name of the person preparing the report.
- Prepared for: Name of Organization or Company the report is prepared for.
- Show preparer info: Show the Preparer information in the report.
- Enable Links: Select this to enable blue hyperlinks in reports.

Images

- Background Tile: Use the Browse button to select a picture to use as the background in reports. The Clear button will clear the selection.
- Heading Banner: Use the Browse button to select a picture to use as the heading in reports. The Clear button will clear the selection.
- Heading Alignment: Select from pull-down list; Left, Right, Center, to specify the alignment of the banner at top of report(s).
- Logo: Use the Browse button to select a picture to use as the logo in reports. The Clear button will clear the selection.

Tables

- Table cell spacing: Sets the space between table cells
- Table cell padding: Sets the space between table cell edges and contents
- Table border width: Sets the width of the borders on tables.

Footer Style Sheet

The Footer Style Sheet has the same five tabs to alter the appearance of reports as the Easy Style Sheets: Colors, Fonts, General, Images and Tables.

Colors

- Background Color: Opens the color picker to choose a new background color.
- Text Color: Opens the color picker to choose a new text color.
- Text Cell Color: Opens the color picker to choose a new text cell color.
- Link Color: Opens the color picker to choose a new link color.
- Alternate Table Cell Color: Opens the color picker to choose a new color for alternate table rows.
- Subheading/Subtotal Cell Color: Opens the color picker to choose a new color for subheading/subtotal table rows.
- Sub-subheading/total Cell Color: Opens the color picker to choose a new color for sub-subheading/total table rows.
- Grand Total Cell Color: Opens the color picker to choose a new color for grand total rows.

Fonts

- Title: Select the font and size for Titles.
- Account Link: Select the font and size for Account Links.
- Number Cell: Select the font and size for Number Cells.
- Negative Values in Red: Select to have negative values displayed in red.
- Number Header: Select the font and size for Number Header table rows.
- Text Cell: Select the font and size for Text Cells.
- Total Number Cell: Select the font and size for Total Number Cells.
- Total Label Cell: Select the font and size for Total Label Cells.
- Centered Label Cell: Select the font and size for Centered Label Cells.

General

- Preparer: Name of the person preparing the report.
- Prepared for: Name of Organization or Company the report is prepared for.
- Show preparer info: Show the Preparer information in the report.
- Enable Links: Select this to enable blue hyperlinks in reports.
- Footer: Text to be included in report footer.

Images

- Background Tile: Use the Browse button to select a picture to use as the background in reports. The Clear button will clear the selection.
- Heading Banner: Use the Browse button to select a picture to use as the heading in reports. The Clear button will clear the selection.
- Heading Alignment: Select from pull-down list; Left, Right, Center, to specify the alignment of the banner at top of report(s).
- Logo: Use the Browse button to select a picture to use as the logo in reports. The Clear button will clear the selection.

Tables

- Table cell spacing: Sets the space between table cells
- Table cell padding: Sets the space between table cell edges and contents
- Table border width: Sets the width of the borders on tables.

Technicolor Style Sheet

The Technicolor Style Sheet has five tabs to alter the appearance of reports: Colors, Fonts, General, Images and Tables.

Colors

- Background Color: Opens the color picker to choose a new background color.
- Text Color: Opens the color picker to choose a new text color.
- Text Cell Color: Opens the color picker to choose a new text cell color.
- Link Color: Opens the color picker to choose a new link color.
- Alternate Table Cell Color: Opens the color picker to choose a new color for alternate table rows.
- Subheading/Subtotal Cell Color: Opens the color picker to choose a new color for subheading/subtotal table rows.
- Sub-subheading/total Cell Color: Opens the color picker to choose a new color for sub-subheading/total table rows.
- Grand Total Cell Color: Opens the color picker to choose a new color for grand total rows.

Fonts

- Title: Select the font and size for Titles.
- Account Link: Select the font and size for Account Links.
- Number Cell: Select the font and size for Number Cells.
- Negative Values in Red: Select to have negative values displayed in red.
- Number Header: Select the font and size for Number Header table rows.
- Text Cell: Select the font and size for Text Cells.
- Total Number Cell: Select the font and size for Total Number Cells.
- Total Label Cell: Select the font and size for Total Label Cells.
- Centered Label Cell: Select the font and size for Centered Label Cells.

General

- Preparer: Name of the person preparing the report.
- Prepared for: Name of Organization or Company the report is prepared for.
- Show preparer info: Show the Preparer information in the report.
- Enable Links: Select this to enable blue hyperlinks in reports.

Images

- Background Tile: Use the Browse button to select a picture to use as the background in reports. The Clear button will clear the selection.
- Heading Banner: Use the Browse button to select a picture to use as the heading in reports. The Clear button will clear the selection.
- Heading Alignment: Select from pull-down list; Left, Right, Center, to specify the alignment of the banner at top of report(s).

- Logo: Use the Browse button to select a picture to use as the logo in reports. The Clear button will clear the selection.

Tables

- Table cell spacing: Sets the space between table cells
- Table cell padding: Sets the space between table cell edges and cell contents
- Table border width: Sets the width of the borders on tables.

Setting Tax Report Options

The Income Tax Information dialog is used to set Tax Report Options. The settings on accounts in this dialog are used by the TXF Export function in reports to select the accounts for export. To access this dialog go to Edit → Tax Report Options.

If the Income Tax features are used, it is strongly recommended that the Tax Info column be made visible on the accounts tab (click large downward-pointing arrow and select Tax Info check box). The Tax Info column will display the Form/Schedule and tax category (e.g., Schedule D Dividend, cap gain distrib.) assigned to an account, if any. Alternatively, it will display the following error messages which can be corrected through Edit → Tax Report Options

- Tax-related but has no tax code
- Tax entity type not specified
- Tax type "tax_type": invalid code "code" for account type
- Not tax-related; tax type "tax_type": invalid code "code" for account type
- Invalid code "code" for tax type "tax_type"
- Not tax-related; invalid code "code" for tax type "tax_type"
- No form: code "code", tax type "tax_type"
- Not tax-related; no form: code "code", tax type "tax_type"
- No description: form "form", code "code", tax type "tax_type"
- Not tax-related; no description: form "form", code "code", tax type "tax_type"
- Not tax-related; "form"("copy") "desc" (code "code", tax type "tax_type")

The Income Tax Identity must be set in order to assign codes to individual accounts. Click Edit to set the identity. The Tax Name is optional. If entered, it will be printed at the top of the report. A Type must be selected in order to activate the tax category selections. The choices are:

- Individual, Joint, etc. - Files US Form 1040 Tax Return
- Partnership - Files US Form 1065 Tax Return
- Corporation - Files US Form 1120 Tax Return
- S Corporation - Files US Form 1120S Tax Return
- None - No Income Tax Options Provided

While the Income Tax Entity Type can be changed after tax categories have been assigned to accounts, you should be cautioned that you will need to manually change each one if you do so, which could be quite tedious. The tax categories are unique for each Income Tax Entity Type, so changing the type will make all previously assigned categories invalid. It is assumed (and highly recommended) that each GnuCash file is for only one tax entity and this is where you specify its type of tax entity. You should not keep, for example, personal and partnership accounts mixed in one GnuCash file if you plan to use the Income Tax Reporting features.

A given TXF code can be assigned to multiple accounts. The Tax Schedule Report will combine accounts by code and generate a detailed TXF record for each account and a summary TXF record for the total as calculated by the report.

For codes for which the "Payer Name Source" is not grayed, the payer on the TXF record will be based on what is specified here, either the account name of the account or the account name of the account's parent account. This feature is typically used for interest accounts or stocks or mutual funds that pay dividends where the individual payees are shown on the tax schedule. For example, if the parent account's name is the name of your broker and the sub-account's names are the names of individual stocks that pay dividends and the name on the 1099-DIV received is that of the broker, in order to match that name, you would select 'Parent Account'; the total dividends from the broker would be exported and, if you had several brokers, there would be an amount exported and a subtotal for each broker, along with each brokers name. Alternatively, if you had a parent account named *Directly Held*, for example, and below it sub-accounts for one or more stocks, you would receive a 1099-DIV from the issuer of each stock separately and, in order to match that name, you would select Current Account; the total dividends from each stock would be exported and, if you had several stocks, there would be an amount exported and a subtotal for each stock, along with each stock's name as the payer.

Some tax Forms/Schedules need to have multiple copies filed under some circumstances (for example, Schedule C if a taxpayer and spouse have separate businesses). For tax categories on these Forms/Schedules, the Copy Number is not grayed out and can be used to segregate accounts by copy number.

- **Accounts:** This pane contains the list of accounts. Select an account to set a TXF category. If no account is selected nothing is changed. If multiple accounts are selected, all of the accounts will be set to the selected item.
- **Tax Related:** Select this check-box to add tax information to an account then select the TXF Category below. This setting is displayed on the account edit dialogue but cannot be changed from there.
- **TXF Categories:** Select the desired one. A detailed description appears just below (if available, otherwise it says No help available), along with the TXF code for the category and information about what line number on the form or schedule the amounts are included in by tax year (used for detailed sort on report).
- **Payer Name Source:** Select an option to determine where the text description that is exported along with the value of the account is derived from, as described above. This is usually the name of a bank, stock, or mutual fund that pays dividends or interest. Occasionally, it is a description of a deduction.
- **Copy Number:** A copy number that is exported along with the value of the account. This is used to segregate amounts between different copies of the same Form/Schedule that may need to be filed (e.g., Schedule C(1), Schedule C(2), etc.). This is also used to sort the report.

TXF Export - Known Anomalies and Limitations

TaxCut 1999

- Code: N488 "^ Sched B \ Div. income, cap gain distrib."
- Code: N286 "^ Sched B \ Dividend income"

These two codes, from the same payer, are not correlated. The user will have to adjust for this after import.

TaxCut 1999, 2000

- Code: N521 " F1040 \ Federal estimated tax, quarterly"

Does not accept the date field and does not import the individual payment amounts, only the total. The date and individual payment amounts, only matter if you have to compute the penalty. (this may be a TurboTax enhancement)

- Code: N460 " W-2 \ Salary or wages, self"
- Code: N506 " W-2 \ Salary or wages, spouse"
- and other related codes.

Use Copy Number to separate information from more than one job.

TurboTax 1999, 2000

- Code: N521 " F1040 \ Federal estimated tax, quarterly"

Does not accept the dates outside of the tax year. This is a problem for the last payment that is due Jan 15. GnuCash changes the the date of the last payment to Dec 31 for the export unless the "Do not use special date processing" option is selected in the report options display tab. The user will have to adjust for this after import. The date only matters if you have to compute the penalty.

TXF Tax eXport Format

- Duplicate Codes

Codes can be assigned to multiple accounts and the amounts will be summed for all the accounts generating one detail TXF record per account and one summary TXF record for the sum. Codes that let you select "Payer Name Source" will generate a separate summary TXF account with each change in payer. Selecting the "Print TXF export parameters" option will cause the report to show to which codes this applies (Payer Name Source option Y) and, for the accounts assigned to those codes, the Name Source each account is set to and the TXF item number that will be assigned to each. A summary TXF record will be generated for each change in assigned item line number. These may not be handled the same by TaxCut and TurboTax.

- Code: N673 "Short/Long gain or loss"

Short term or long term gain or loss from the sale of a security; generates TXF output for only the date sold and sales amount, with the date acquired and cost basis information left blank (to be separately added in the tax software). The code can be assigned to either a short-, long-, or mixed-term gain/loss income account and the security sales transaction should be entered as illustrated in Section 8.7, Selling Shares, of the GnuCash Tutorial and Concepts Guide. The report uses the transaction split of the gain/loss account to find one or more other splits in the same transaction with negative share quantities. For each of these found, it generates a detailed TXF output record with the quantity sold, the name of the security, the date sold, and the sales amount. Note that if, for a given transaction, more than one transaction split is to a gain/loss income account assigned to code 673, TXF output data will be erroneously repeated. That is because the report will fetch the same data, and re-output it, for each transaction split set to a gain/loss income account within the same transaction. For this reason, there should be no more than one gain/loss account entered per transaction to use this tax reporting code properly. (Note that no amounts are used from GnuCash's lot-tracking; a future enhancement is expected to use this data to provide capital gain reporting).

Detailed TXF Category Descriptions

Table 32. Detailed TXF Category Descriptions

Table 9.1. Detailed TXF Category Descriptions

<i>Tax Form</i> \ TXF Code	Extended TXF Help messages
Description	
< <i>help</i> \ H001 Name of Current account is exported.	Categories marked with a “<” or a “^”, require a Payer identification to be exported. “<” indicates that the name of this account is exported as this Payer ID. Typically, this is a bank, stock, or mutual fund name.
^ <i>help</i> \ H002 Name of Parent account is exported.	Categories marked with a “<” or a “^”, require a Payer identification to be exported. “^” indicates that the name of the PARENT of this account is exported as this Payer ID. Typically, this is a bank, stock, or mutual fund name.
# <i>help</i> \ H003 Not implemented yet, Do NOT Use!	Categories marked with a “#” not fully implemented yet! Do not use these codes!
<i>none</i> \ N000 Tax Report Only - No TXF Export	This is a dummy category and only shows up on the tax report, but is not exported.
<i>Help F1040</i> \ H256 Form 1040 - the main tax form	Form 1040 is the main form of your tax return.
<i>F1040</i> \ N261 Alimony received	Amounts received as alimony or separate maintenance. Note: child support is not considered alimony.
<i>F1040</i> \ N257 Other income, misc.	Miscellaneous income such as: a hobby or a farm you operate mostly for recreation and pleasure, jury duty pay. Exclude self employment income, gambling winnings, prizes and awards.
<i>F1040</i> \ N520 RR retirement inc., spouse	Spouse’s part of tier I railroad retirement benefits, which are treated as a social security benefits. These will be reported on Form RRB-1099.
<i>F1040</i> \ N519 RR retirement income, self	The part of tier I railroad retirement benefits, which are treated as a social security benefits. These will be reported on Form RRB-1099.
<i>F1040</i> \ N258 Sick pay or disability pay	Amounts you receive from your employer while you are sick or injured are part of your salary or wages. Exclude workers’ compensation, accident or health insurance policy benefits, if you paid the premiums.
<i>F1040</i> \ N483 Social Security inc., spouse	Spouse’s part of any monthly benefit under title II of the Social Security Act. These will be reported on Form SSA-1099.
<i>F1040</i> \ N266 Social Security income, self	The part of any monthly benefit under title II of the Social Security Act. These will be reported on Form SSA-1099.
<i>F1040</i> \ N260 State and local tax refunds	Refund of state or local income tax refund (or credit or offset) which you deducted or took a credit for

<i>Tax Form</i> \ TXF Code	Extended TXF Help messages
Description	
	in an earlier year. You should receive a statement, Form 1099-G. Not reportable if you didn't itemize last year.
<i>F1040</i> \ N269 Taxable fringe benefits	Fringe benefits you receive in connection with the performance of your services are included in your gross income as compensation. Examples: Accident or Health Plan, Educational Assistance, Group-Term Life Insurance, Transportation (company car).
<i>Help F1099-G</i> \ H634 Form 1099-G - certain Government payments	Form 1099-G is used to report certain government payments from federal, state, or local governments.
<i>F1099-G</i> \ N672 Qualified state tuition earnings	Qualified state tuition program earnings you received this year.
<i>F1099-G</i> \ N260 State and local tax refunds	Refund of state or local income tax refund (or credit or offset) which you deducted or took a credit for in an earlier year. You should receive a statement, Form 1099-G. Not reportable if you didn't itemize last year.
<i>F1099-G</i> \ N479 Unemployment compensation	Total unemployment compensation paid to you this year. Reported on Form 1099-G.
<i>Help F1099-MISC</i> \ H553 Form 1099-MISC - MISCellaneous income	Form 1099-MISC is used to report miscellaneous income received and direct sales of consumer goods for resale.
<i>^ F1099-MISC</i> \ N562 Crop insurance proceeds	The amount of crop insurance proceeds as the result of crop damage.
<i>^ F1099-MISC</i> \ N559 Fishing boat proceeds	Your share of all proceeds from the sale of a catch or the fair market value of a distribution in kind that you received as a crew member of a fishing boat.
<i>^ F1099-MISC</i> \ N560 Medical/health payments	The amount of payments received as a physician or other supplier or provider of medical or health care services. This includes payments made by medical and health care insurers under health, accident, and sickness insurance programs.
<i>^ F1099-MISC</i> \ N561 Non employee compensation	The amount of non-employee compensation received. This includes fees, commissions, prizes and awards for services performed, other forms of compensation for services you performed for a trade or business by which you are not employed. Also include oil and gas payments for a working interest.
<i>^ F1099-MISC</i> \ N557 Other income	The amount of prizes and awards that are not for services performed. Included is the fair market value of merchandise won on game shows. Included is all punitive damages, any damages for nonphysical injuries or sickness, and any other taxable damages,

<i>Tax Form</i> \ TXF Code	Extended TXF Help messages
Description	
	Deceased employee's wages paid to estate or beneficiary.
^ F1099-MISC \ N259 Prizes and awards	The amount of prizes and awards that are not for services performed. Included is the fair market value of merchandise won on game shows.
^ F1099-MISC \ N555 Rents	Amounts received for all types of rents, such as real estate rentals for office space, machine rentals, and pasture rentals.
^ F1099-MISC \ N556 Royalties	The gross royalty payments received from a publisher or literary agent.
Help F1099=MSA \ H629 Form 1099-MSA Medical Savings Account	Form 1099-MSA is used to report medical savings account distributions.
F1099-MSA \ N632 MSA earnings on excess contrib	The earnings on any excess contributions you withdrew from an MSA by the due date of your income tax return. If you withdrew the excess, plus any earnings, by the due date of your income tax return, you must include the earnings in your income in the year you received the distribution even if you used it to pay qualified medical expenses.
F1099-MSA \ N631 MSA gross distribution	The amount you received this year from a Medical Savings Account. The amount may have been a direct payment to the medical service provider or distributed to you.
Help F1099-R \ H473 Form 1099-R - Retirement distributions	Form 1099-R is used to report taxable and non-taxable retirement distributions from retirement, pension, profit-sharing, or annuity plans. Use a separate Form 1099-R for each payer.
^ F1099-R \ N623 SIMPLE total gross distribution	The gross amount of a distribution received from a qualified SIMPLE pension plan.
^ F1099-R \ N624 SIMPLE total taxable distribution	The taxable amount of a distribution received from a qualified SIMPLE plan. This amount may be subject to a federal penalty of up to 25%.
^ F1099-R \ N477 Total IRA gross distribution	The gross amount of a distribution from a qualified Individual Retirement Arrangement (IRA) plan.
^ F1099-R \ N478 Total IRA taxable distribution	The taxable amount of a distribution from a qualified Individual Retirement Arrangement (IRA) plan.
^ F1099-R \ N475 Total pension gross distribution	The gross amount of a distribution from a qualified pension or annuity plan. Note: IRA distributions are not included here.

<i>Tax Form</i> \ TXF Code	Extended TXF Help messages
Description	
^ F1099-R \ N476 Total pension taxable distribution	The taxable amount of a distribution from a qualified pension or annuity plan. Note: IRA distributions are not included here.
Help F2106 \ H380 employee business expenses	Form 2106 is used to deduct employee business expenses. You must file this form if you were reimbursed by your employer or claim job-related travel, transportation, meal, or entertainment expenses. Use a separate Form 2106 for your spouse's expenses.
F2106 \ N387 Reimb. business expenses (non-meal/ent.)	Reimbursement for business expenses from your employer that is NOT included on your Form W-2. Note: meals and entertainment are NOT included here.
F2106 \ N388 Reimb. meal/entertainment expenses	Reimbursement for meal and entertainment expenses from your employer that is NOT included on your Form W-2.
Help F4137 \ H503 Form 4137 - tips not reported	Form 4137 is used to compute social security and Medicare tax owed on tips you did not report to your employer.
F4137 \ N505 Total cash/tips not reported to employer	The amount of tips you did not report to your employer.
Help F4684 \ H412 Form 4684 - casualties and thefts	Form 4684 is used to report gains and losses from casualties and thefts.
F4684 \ N416 FMV after casualty	The fair market value (FMV) is the price at which the property would change hands between a willing buyer and seller, each having knowledge of the relevant facts. The FMV after a theft is zero if the property is not recovered. The FMV is generally determined by competent appraisal.
F4684 \ N415 FMV before casualty	The fair market value (FMV) is the price at which the property would change hands between a willing buyer and seller, each having knowledge of the relevant facts. FMV is generally determined by competent appraisal.
F4684 \ N414 Insurance/reimbursement	The amount of insurance or other reimbursement you received expect to receive.
Help F4835 \ H569 Form 4835 - farm rental income	Form 4835 is used to report farm rental income received as a share of crops or livestock produced by your tenant if you did not materially participate in the operation or management of the farm. Use a different copy of Form 4835 for each farm rented.
F4835 \ N573 Agricultural program payments	Government payments received for: price support payments, market gain from the repayment of a se-

<i>Tax Form</i> \ TXF Code	Extended TXF Help messages
Description	
	cured Commodity Credit Corporation (CCC) loan for less than the original loan amount, diversion payments, cost-share payments (sight drafts), payments in the form of materials (such as fertilizer or lime) or services (such as grading or building dams). Reported on Form 1099-G.
<i>F4835</i> \ <i>N575</i> CCC loans forfeited/repaid	The full amount forfeited or repaid with certificates, even if you reported the loan proceeds as income. See IRS Pub 225.
<i>F4835</i> \ <i>N574</i> CCC loans reported/election	Generally, you do not report CCC loan proceeds as income. However, if you pledge part or all of your production to secure a CCC loan, you may elect to report the loan proceeds as income in the year you receive them, instead of the year you sell the crop.
<i>F4835</i> \ <i>N577</i> Crop insurance proceeds deferred	If you use the cash method of accounting and receive crop insurance proceeds in the same tax year in which the crops are damaged, you can choose to postpone reporting the proceeds as income until the following tax year. A statement must also be attached to your return. See IRS Pub 225.
<i>F4835</i> \ <i>N576</i> Crop insurance proceeds received	You generally include crop insurance proceeds in the year you receive them. Treat as crop insurance proceeds the crop disaster payments you receive from the federal government.
<i>F4835</i> \ <i>N578</i> Other income	Illegal Federal irrigation subsidies, bartering income, income from discharge of indebtedness, state gasoline or fuel tax refund, the gain or loss on the sale of commodity futures contracts, etc.
<i>F4835</i> \ <i>N571</i> Sale of livestock/produce	Income you received from livestock, produce, grains, and other crops based on production. Under both the cash and the accrual methods of reporting, you must report livestock or crop share rentals received in the year you convert them into money or its equivalent.
<i>F4835</i> \ <i>N572</i> Total cooperative distributions	Distributions received from a cooperative. This includes patronage dividends, non patronage distributions, per-unit retain allocations, and redemption of non qualified notices and per unit retain allocations. Reported on Form 1099-PATR.
<i>Help F6252</i> \ <i>H427</i> Form 6252 - income from casual sales	Form 6252 is used to report income from casual sales of real or personal property when you will receive any payments in a tax year after the year of sale (i.e., installment sale).
<i>F6252</i> \ <i>N429</i> Debt assumed by buyer	Enter only mortgages or other debts the buyer assumed from the seller or took the property subject to. Do not include new mortgages the buyer gets from a bank, the seller, or other sources.

<i>Tax Form</i> \ TXF Code	Extended TXF Help messages
Description	
<i>F6252</i> \ N431 Depreciation allowed	Enter all depreciation or amortization you deducted or should have deducted from the date of purchase until the date of sale. Add any section 179 expense deduction. Several other adjustments are allowed, See Form 6252 instructions.
<i>F6252</i> \ N435 Payments received prior years	Enter all money and the fair market value (FMV) of property you received before this tax year from the sale. Include allocable installment income and any other deemed payments from prior years. Do not include interest whether stated or unstated.
<i>F6252</i> \ N434 Payments received this year	Enter all money and the fair market value (FMV) of any property you received in this tax year. Include as payments any amount withheld to pay off a mortgage or other debt, such as broker and legal fees. Do not include interest whether stated or unstated.
<i>F6252</i> \ N428 Selling price	Enter the total of any money, face amount of the installment obligation, and the FMV of other property that you received or will receive in exchange for the property sold.
<i>Help F8815</i> \ H441 Form 8815 - EE U.S. savings bonds sold for education	Form 8815 is used to compute the amount of interest you may exclude if you cashed series EE U.S. savings bonds this year that were issued after 1989 to pay for qualified higher education costs.
<i>F8815</i> \ N444 EE US savings bonds proceeds	Enter the total proceeds (principal and interest) from all series EE and I U.S. savings bonds issued after 1989 that you cashed during this tax year.
<i>F8815</i> \ N443 Nontaxable education benefits	Nontaxable educational benefits. These benefits include: Scholarship or fellowship grants excludable from income under section 117; Veterans' educational assistance benefits; Employer-provided educational assistance benefits that are not included in box 1 of your W-2 form(s); Any other payments (but not gifts, bequests, or inheritances) for educational expenses that are exempt from income tax by any U.S. law. Do not include nontaxable educational benefits paid directly to, or by, the educational institution.
<i>F8815</i> \ N445 Post-89 EE bond face value	The face value of all post-1989 series EE bonds cashed this tax year.
<i>Help F8863</i> \ H639 Form 8863 - Hope and Lifetime Learning education credits	Form 8863 is used to compute the Hope and Lifetime Learning education credits. IRS rules are stringent for these credits. Refer to IRS Publication 970 for more information.
<i>F8863</i> \ N637 Hope credit	Expenses qualified for the Hope credit are amounts paid this tax year for tuition and fees required for

<i>Tax Form</i> \ TXF Code	Extended TXF Help messages
Description	
	the student's enrollment or attendance at an eligible educational institution.
<i>F8863</i> \ N638 Lifetime learning credit	Expenses qualified for the Lifetime Learning credit are amounts paid this tax year for tuition and fees required for the student's enrollment or attendance at an eligible educational institution.
<i>Home Sale</i> \ N392 Home Sale worksheets (was F2119)	Home Sale worksheets (replaces Form 2119) are used to report the sale of your personal residence. See IRS Pub 523.
<i>Home Sale</i> \ N393 Selling price of old home	The selling price is the total amount you receive for your home. It includes money, all notes, mortgages, or other debts assumed by the buyer as part of the sale, and the fair market value of any other property or any services you receive. Reported on Form 1099-S.
<i>Help Sched B</i> \ H285 Schedule B - interest and dividend income	Schedule B is used to report your interest and dividend income.
< <i>Sched B</i> \ N487 Dividend income, non-taxable	Some mutual funds pay shareholders non-taxable dividends. The amount of non-taxable dividends are indicated on your monthly statements or Form 1099-DIV.
^ <i>Sched B</i> \ N286 Dividend income, Ordinary	Ordinary dividends from mutual funds, stocks, etc., are reported to you on a 1099-DIV. Note: these are sometimes called short term capital gain distributions. Do not include (long term) capital gain distributions or non-taxable dividends here, these go on Sched D
< <i>Sched B</i> \ N287 Interest income	Taxable interest includes interest you receive from bank accounts, credit unions, loans you made to others. There are several categories of interest, be sure you select the correct one!
< <i>Sched B</i> \ N489 Interest income, non-taxable	Non-taxable interest income other than from bonds or notes of states, counties, cities, the District of Columbia, or a possession of the United States, or from a qualified private activity bond. There are several categories of interest, be sure you select the correct one!
< <i>Sched B</i> \ N492 Interest income, OID bonds	Interest income from Original Issue Discount (OID) bonds will be reported to you on Form 1099-OID. There are several categories of interest, be sure you select the correct one!
< <i>Sched B</i> \ N524 Interest income, Seller-financed mortgage	Interest the buyer paid you on a mortgage or other form of seller financing, for your home or other property and the buyer used the property as a per-

<i>Tax Form</i> \ TXF Code	Extended TXF Help messages
Description	
	sonal residence. There are several categories of interest, be sure you select the correct one!
< <i>Sched B</i> \ N289 Interest income, State and municipal bond	Interest on bonds or notes of states, counties, cities, the District of Columbia, or possessions of the United States is generally free of federal income tax (but you may pay state income tax). There are several categories of interest, be sure you select the correct one!
< <i>Sched B</i> \ N490 Interest income, taxed only by fed	Interest income that is taxed on your federal return, but not on your state income tax return - other than interest paid on U.S. obligations. There are several categories of interest, be sure you select the correct one!
< <i>Sched B</i> \ N491 Interest income, taxed only by state	Interest income that is not taxed on your federal return, but is taxed on your state income tax return - other than interest income from state bonds or notes, the District of Columbia, or a possession of the United States. There are several categories of interest, be sure you select the correct one!
< <i>Sched B</i> \ N290 Interest income, tax-exempt private activity bond	Interest income from a qualified tax-exempt private activity bond is not taxable if it meets all requirements. This income is included on your Schedule B as non-taxable interest income. There are several categories of interest, be sure you select the correct one!
< <i>Sched B</i> \ N288 Interest income, US government	Interest on U.S. obligations, such as U.S. Treasury bills, notes, and bonds issued by any agency of the United States. This income is exempt from all state and local income taxes. There are several categories of interest, be sure you select the correct one!
<i>Help Sched C</i> \ H291 Schedule C - self-employment income	Schedule C is used to report income from self-employment. Use a separate Schedule C to report income and expenses from different businesses.
<i>Sched C</i> \ N293 Gross receipts or sales	The amount of gross receipts from your trade or business. Include amounts you received in your trade or business that were properly shown on Forms 1099-MISC.
<i>Sched C</i> \ N303 Other business income	The amounts from finance reserve income, scrap sales, bad debts you recovered, interest (such as on notes and accounts receivable), state gasoline or fuel tax refunds you got this year, prizes and awards related to your trade or business, and other kinds of miscellaneous business income.
<i>Help Sched D</i> \ H320 Schedule D - capital gains and losses	Schedule D is used to report gains and losses from the sale of capital assets.

<i>Tax Form</i> \ TXF Code	Extended TXF Help messages
Description	
^ <i>Sched D</i> \ N488 Dividend income, capital gain distributions	Sometimes called long term capital gain distributions. These are from mutual funds, other regulated investment companies, or real estate investment trusts. These are reported on your monthly statements or Form 1099-DIV. Note: short term capital gain distributions are reported on Sched B as ordinary dividends
# <i>Sched D</i> \ N323 Long Term gain/loss - security	Long term gain or loss from the sale of a security. Not yet implemented in GnuCash.
# <i>Sched D</i> \ N321 Short Term gain/loss - security	Short term gain or loss from the sale of a security. Not yet implemented in GnuCash.
# <i>Sched D</i> \ N673 Short/Long Term gain or loss	Short term or long term gain or loss from the sale of a security; for use when only the date sold and net sales amount are available and the date acquired and cost basis information is not available and will be separately added in the tax software.
<i>Help Sched E</i> \ H325 Schedule E - rental and royalty income	Schedule E is used to report income or loss from rental real estate, royalties, and residual interest in REMIC's. Use a different copy for each rental or royalty. Use the Schedule K-1 categories for partnership rental income and loss amounts.
<i>Sched E</i> \ N326 Rents received	The amounts received as rental income from real estate (including personal property leased with real estate) but you were not in the real estate business. (If you are in the business of renting personal property, use Schedule C.)
<i>Sched E</i> \ N327 Royalties received	Royalties received from oil, gas, or mineral properties (not including operating interests); copyrights; and patents.
<i>Help Sched F</i> \ H343 Schedule F - Farm income and expense	Schedule F is used to report farm income and expense. Use a different copy of Schedule F for each farm you own.
<i>Sched F</i> \ N372 Agricultural program payments	Government payments received for: price support payments, market gain from the repayment of a secured Commodity Credit Corporation (CCC) loan for less than the original loan amount, diversion payments, cost-share payments (sight drafts), payments in the form of materials (such as fertilizer or lime) or services (such as grading or building dams). Reported on Form 1099-G.
<i>Sched F</i> \ N374 CCC loans forfeited or repaid	The amount forfeited or repaid with certificates, even if you reported the loan proceeds as income. See IRS Pub 225.
<i>Sched F</i> \ N373	Generally, you do not report CCC loan proceeds as income. However, if you pledge part or all of your

<i>Tax Form</i> \ TXF Code	Extended TXF Help messages
Description	
CCC loans reported/election	production to secure a CCC loan, you may elect to report the loan proceeds as income in the year you receive them, instead of the year you sell the crop.
<i>Sched F</i> \ N376 Crop insurance proceeds deferred	If you use the cash method of accounting and receive crop insurance proceeds in the same tax year in which the crops are damaged, you can choose to postpone reporting the proceeds as income until the following tax year. A statement must also be attached to your return. See IRS Pub 225.
<i>Sched F</i> \ N375 Crop insurance proceeds received	You generally include crop insurance proceeds in the year you receive them. Treat as crop insurance proceeds the crop disaster payments you receive from the federal government.
<i>Sched F</i> \ N370 Custom hire income	The income you received for custom hire (machine work).
<i>Sched F</i> \ N377 Other farm income	Illegal Federal irrigation subsidies, bartering income, income from discharge of indebtedness, state gasoline or fuel tax refund, the gain or loss on the sale of commodity futures contracts, etc.
<i>Sched F</i> \ N369 Resales of livestock/items	Amounts you received from the sales of livestock and other items you bought specifically for resale. Do not include sales of livestock held for breeding, dairy purposes, draft, or sport. These are reported on Form 4797, Sales of Business Property.
<i>Sched F</i> \ N368 Sales livestock/product raised	Amounts you received from the sale of livestock, produce, grains, and other products you raised.
<i>Sched F</i> \ N371 Total cooperative distributions	Distributions received from a cooperative. This includes patronage dividends, non patronage distributions, per-unit retain allocations, and redemption of non qualified notices and per unit retain allocations. Reported on Form 1099-PATR.
<i>Help Sched K-1</i> \ H446 Schedule K-1 - partnership income, credits, deductions	Schedule K-1 is used to report your share of a partnership's income, credits, deductions, etc. Use a separate copy of Schedule K-1 for each partnership.
<i>Sched K-1</i> \ N452 Dividends, ordinary	The amount of dividend income the partnership reported to you on Schedule K-1. (You report this on Schedule B)
<i>Sched K-1</i> \ N455 Guaranteed partner payments	A guaranteed payments the partnership reported to you on Schedule K-1. (You report this on Schedule E)
<i>Sched K-1</i> \ N451 Interest income	The amount of interest income the partnership reported to you on Schedule K-1. (You report this on Schedule B)

Tax Form \ TXF Code	Extended TXF Help messages
Description	
# Sched K-1 \ N454 Net LT capital gain or loss	The long-term gain or (loss) from the sale of assets the partnership reported to you on Schedule K-1. (You report this on Schedule D)
# Sched K-1 \ N453 Net ST capital gain or loss	The short-term gain or (loss) from sale of assets the partnership reported to you on K-1. (You report this on Schedule D)
# Sched K-1 \ N456 Net Section 1231 gain or loss	The gain or (loss) from sale of Section 1231 assets the partnership reported to you on Schedule K-1. (You report this on Form 4797)
# Sched K-1 \ N448 Ordinary income or loss	Your share of the ordinary income (loss) from the trade or business activities of the partnership. This is reported to you on Schedule K-1. (You usually report this on Schedule E, See instructions for Schedule K-1)
# Sched K-1 \ N450 Other rental income or loss	The income or (loss) from rental activities, other than the rental of real estate. This is reported to you on Schedule K-1. (You usually report this on Schedule E, See instructions for Schedule K-1)
# Sched K-1 \ N449 Rental real estate income or loss	The income or (loss) from rental real estate activities engaged in by the partnership. This is reported to you on Schedule K-1. (You usually report this on Schedule E, See instructions for Schedule K-1)
Sched K-1 \ N527 Royalties	The amount of the royalty income the partnership reported to you on Schedule K-1. (You report this on Schedule E)
Sched K-1 \ N528 Tax-exempt interest income	The amount of tax-exempt interest income the partnership reported to you on Schedule K-1. (You report this on Form 1040)
Help W-2 \ H458 Form W-2 - Wages earned and taxes withheld	Form W-2 is used by your employer to report the amount of wages and other compensation you earned as an employee, and the amount of federal and state taxes withheld and fringe benefits received. Use a separate copy of Form W-2 for each employer.
^ W-2 \ N465 Dependent care benefits, self	The amount dependent care benefits, including the fair market value of employer-provided or employer-sponsored day-care facilities you received.
^ W-2 \ N512 Dependent care benefits, spouse	The amount dependent care benefits, including the fair market value of employer-provided or employer-sponsored day-care facilities your spouse received.
^ W-2 \ N267 Reimbursed moving expenses, self	Qualified moving expense reimbursements paid directly to you by an employer.
^ W-2 \ N546	Qualified moving expense reimbursements paid directly to your spouse by your spouse's employer.

<i>Tax Form</i> \ TXF Code	Extended TXF Help messages
Description	
Reimbursed moving expenses, spouse	
^ W-2 \ N460 Salary or wages, self	The total wages, tips, and other compensation, before any payroll deductions, you receive from your employer.
^ W-2 \ N506 Salary or wages, spouse	The total wages, tips, and other compensation, before any payroll deductions, your spouse receives from your spouse's employer.
Help W-2G \ H547 Form W-2G - gambling winnings	Form W-2G is used to report certain gambling winnings.
^ W-2G \ N549 Gross winnings	The amount of gross winnings from gambling. This may include winnings from horse racing, dog racing, jai alai, lotteries, keno, bingo, slot machines, sweepstakes, and wagering pools. If the amount is large enough, it will be reported on Form W-2G.
none \ N000 Tax Report Only - No TXF Export	This is a dummy category and only shows up on the tax report, but is not exported.
Help F1040 \ H256 Form 1040 - the main tax form	Form 1040 is the main form of your tax return.
F1040 \ N264 Alimony paid	Amounts payed as alimony or separate maintenance. Note: child support is not considered alimony.
< F1040 \ N265 Early withdrawal penalty	Penalty on Early Withdrawal of Savings from CD's or similar instruments. This is reported on Form 1099-INT or Form 1099-OID.
F1040 \ N521 Federal estimated tax, quarterly	The quarterly payments you made on your estimated Federal income tax (Form 1040-ES). Include any overpay from your previous year return that you applied to your estimated tax. NOTE: If a full year (Jan 1, YEAR to Dec 31, YEAR) is specified, GnuCash adjusts the date to Mar 1, YEAR to Feb 28, YEAR +1. Thus, the payment due Jan 15 is exported for the correct year.
F1040 \ N613 Fed tax withheld, RR retire, self	The amount of federal income taxes withheld from your part of tier I railroad retirement benefits, which are treated as a social security benefits.
F1040 \ N614 Fed tax withheld, RR retire, spouse	The amount of federal income taxes withheld from your spouse's part of tier I railroad retirement benefits, which are treated as a social security benefits.
F1040 \ N611 Fed tax withheld, Social Security, self	The amount of federal income taxes withheld from your part of any monthly benefit under title II of the Social Security Act.

Tax Form \ TXF Code	Extended TXF Help messages
Description	
<i>F1040 \ N612</i> Fed tax withheld, Social Security, spouse	The amount of federal income taxes withheld from your spouse's part of any monthly benefit under title II of the Social Security Act.
<i>F1040 \ N482</i> IRA contrib., non-work spouse	IRA contribution for a non-working spouse.
<i>F1040 \ N262</i> IRA contribution, self	Contribution to a qualified IRA. If you or your spouse are covered by a company retirement plan, this amount could be limited or eliminated.
<i>F1040 \ N481</i> IRA contribution, spouse	Contribution of a working spouse to a qualified IRA. If you or your spouse are covered by a company retirement plan, the deductible contribution could be limited or eliminated.
<i>F1040 \ N263</i> Keogh deduction, self	Contributions to a Keogh or HR 10 plan of a sole proprietor or a partnership.
<i>F1040 \ N516</i> Keogh deduction, spouse	Spouse Contributions to a Keogh or HR 10 plan of a sole proprietor or a partnership.
<i>F1040 \ N608</i> Medical savings contribution, spouse	Contributions made to your spouse's medical savings account that were not reported on their Form W-2.
<i>F1040 \ N607</i> Medical savings contribution, self	Contributions made to your medical savings account that were not reported on your Form W-2.
<i>F1040 \ N517</i> SEP-IRA deduction, self	Contributions made to a simplified employee pension plan (SEP-IRA).
<i>F1040 \ N518</i> SEP-IRA deduction, spouse	Spouse contributions made to a simplified employee pension plan (SEP-IRA).
<i>F1040 \ N609</i> SIMPLE contribution, self	Contributions made to your SIMPLE retirement plan that were not reported on your Form W-2.
<i>F1040 \ N610</i> SIMPLE contribution, spouse	Contributions made to your spouse's SIMPLE retirement plan that were not reported on your spouse's Form W-2.
<i>F1040 \ N636</i> Student loan interest	The amount of interest you paid this year on qualified student loans.
<i>Help F1099-G \ H634</i> Form 1099-G - certain Government payments	Form 1099-G is used to report certain government payments from federal, state, or local governments.
<i>F1099-G \ N606</i> Fed tax withheld, unemployment comp	The amount of federal income taxes withheld from your unemployment compensation.

<i>Tax Form</i> TXF Code	Extended TXF Help messages
Description	
<i>F1099-G</i> \ N605 Unemployment comp repaid	If you received an overpayment of unemployment compensation this year or last and you repaid any of it this year, subtract the amount you repaid from the total amount you received.
<i>Help F1099-MISC</i> \ H553 Form 1099-MISC - MISCellaneous income	Form 1099-MISC is used to report miscellaneous income received and direct sales of consumer goods for resale.
<i>^ F1099-MISC</i> \ N558 Federal tax withheld	The amount of federal income tax withheld (backup withholding) from 1099-MISC income.
<i>^ F1099-MISC</i> \ N563 State tax withheld	The amount of state income tax withheld (state backup withholding) from 1099-MISC income.
<i>Help F1099-R</i> \ H473 Form 1099-R - Retirement distributions	Form 1099-R is used to report taxable and non-taxable retirement distributions from retirement, pension, profit-sharing, or annuity plans. Use a separate Form 1099-R for each payer.
<i>^ F1099-R</i> \ N532 IRA federal tax withheld	The amount of federal income taxes withheld from your IRA distribution.
<i>^ F1099-R</i> \ N534 IRA local tax withheld	The amount of local income taxes withheld from your IRA distribution.
<i>^ F1099-R</i> \ N533 IRA state tax withheld	The amount of state income taxes withheld from your IRA distribution.
<i>^ F1099-R</i> \ N529 Pension federal tax withheld	The amount of federal income taxes withheld from your pension distribution.
<i>^ F1099-R</i> \ N531 Pension local tax withheld	The amount of local income taxes withheld from your pension distribution.
<i>^ F1099-R</i> \ N530 Pension state tax withheld	The amount of state income taxes withheld from your pension distribution.
<i>^ F1099-R</i> \ N625 SIMPLE federal tax withheld	The amount of federal income taxes withheld from a SIMPLE distribution received.
<i>^ F1099-R</i> \ N627 SIMPLE local tax withheld	The amount of local income taxes withheld from a SIMPLE distribution received.
<i>^ F1099-R</i> \ N626 SIMPLE state tax withheld	The amount of state income taxes withheld from a SIMPLE distribution received.
<i>Help F2106</i> \ H380 employee business expenses	Form 2106 is used to deduct employee business expenses. You must file this form if you were reimbursed by your employer or claim job-related trav-

<i>Tax Form</i> \ TXF Code	Extended TXF Help messages
Description	
	el, transportation, meal, or entertainment expenses. Use a separate Form 2106 for your spouse's expenses.
<i>F2106</i> \ N382 Automobile expenses	Total annual expenses for gasoline, oil, repairs, insurance, tires, license plates, or similar items.
<i>F2106</i> \ N381 Education expenses	Cost of tuition, books, supplies, laboratory fees, and similar items, and certain transportation costs if the education maintains or improves skills required in your present work or is required by your employer or the law to keep your salary, status, or job, and the requirement serves a business purpose of your employer. Expenses are not deductible if they are needed to meet the minimum educational requirements to qualify you in your work or business or will lead to qualifying you in a new trade or business.
<i>F2106</i> \ N391 Employee home office expenses	Your use of the business part of your home must be: exclusive, regular, for your trade or business, AND The business part of your home must be one of the following: your principal place of business, a place where you meet or deal with patients, clients, or customers in the normal course of your trade or business, or a separate structure (not attached to your home) you use in connection with your trade or business. Additionally, Your business use must be for the convenience of your employer, and You do not rent all or part of your home to your employer and use the rented portion to perform services as an employee. See IRS Pub 587.
<i>F2106</i> \ N389 Job seeking expenses	Fees to employment agencies and other costs to look for a new job in your present occupation, even if you do not get a new job.
<i>F2106</i> \ N384 Local transportation expenses	Local transportation expenses are the expenses of getting from one workplace to another when you are not traveling away from home. They include the cost of transportation by air, rail, bus, taxi, and the cost of using your car. Generally, the cost of commuting to and from your regular place of work is not deductible.
<i>F2106</i> \ N386 Meal/entertainment expenses	Allowable meals and entertainment expense, including meals while away from your tax home overnight and other business meals and entertainment.
<i>F2106</i> \ N385 Other business expenses	Other job-related expenses, including expenses for business gifts, trade publications, etc.
<i>F2106</i> \ N390	cost and upkeep of work clothes, if you must wear them as a condition of your employment, and the

<i>Tax Form</i> \ TXF Code	Extended TXF Help messages
Description	
Special clothing expenses	clothes are not suitable for everyday wear. Include the cost of protective clothing required in your work, such as safety shoes or boots, safety glasses, hard hats, and work gloves.
<i>F2106</i> \ N383 Travel (away from home)	Travel expenses are those incurred while traveling away from home for your employer. The cost of getting to and from your business destination (air, rail, bus, car, etc.), taxi fares, baggage charges, and cleaning and laundry expenses. Note: meal and entertainment expenses are not included here.
<i>Help F2441</i> \ H400 Form 2441 - child and dependent credit	Form 2441 is used to claim a credit for child and dependent care expenses.
< <i>F2441</i> \ N401 Qualifying child/dependent care expenses	The total amount you actually paid to the care provider. Also, include amounts your employer paid to a third party on your behalf.
< <i>F2441</i> \ N402 Qualifying household expenses	The cost of services needed to care for the qualifying person as well as to run the home. They include the services of a babysitter, cleaning person, cook, maid, or housekeeper if the services were partly for the care of the qualifying person.
<i>Help F3903</i> \ H403 Form 3903 - moving expenses	Form 3903 is used to claim moving expenses.
<i>F3903</i> \ N406 Transport/storage of goods	The amount you paid to pack, crate and move your household goods and personal effects. You may include the cost to store and insure household goods and personal effects within any period of 30 days in a row after the items were moved from your old home.
<i>F3903</i> \ N407 Travel/lodging, except meals	The amount you paid to travel from your old home to your new home. This includes transportation and lodging on the way. Although not all members of your household must travel together, you may only include expenses for one trip per person. Do not include meals.
<i>Help F4684</i> \ H412 Form 4684 - casualties and thefts	Form 4684 is used to report gains and losses from casualties and thefts.
<i>F4684</i> \ N413 Basis of casualty property	Cost or other basis usually means original cost plus improvements. Subtract any postponed gain from the sale of a previous main home. Special rules apply to property received as a gift or inheritance. See Pub 551, Basis of Assets, for details.
<i>Help F4835</i> \ H569 Form 4835 - farm rental income	Form 4835 is used to report farm rental income received as a share of crops or livestock produced by your tenant if you did not materially participate in

<i>Tax Form</i> \ TXF Code	Extended TXF Help messages
Description	
	the operation or management of the farm. Use a different copy of Form 4835 for each farm rented.
<i>F4835</i> \ N579 Car and truck expenses	The business portion of car or truck expenses, such as, for gasoline, oil, repairs, insurance, tires, license plates, etc.
<i>F4835</i> \ N580 Chemicals	Chemicals used in operating your farm, such as insect sprays and dusts.
<i>F4835</i> \ N581 Conservation expenses	Your expenses for soil or water conservation or for the prevention of erosion of land used in farming. To take this deduction, your expenses must be consistent with a plan approved by the Natural Resources Conservation Service (NRCS) of the Department of Agriculture.
<i>F4835</i> \ N582 Custom hire expenses	Amounts you paid for custom hire (machine work) (the machine operator furnished the equipment). Do not include amounts paid for rental or lease of equipment you operated yourself.
<i>F4835</i> \ N583 Employee benefit programs	Contributions to employee benefit programs, such as accident and health plans, group-term life insurance, and dependent care assistance programs. Do not include contributions that are a incidental part of a pension or profit-sharing plan.
<i>F4835</i> \ N584 Feed purchased	The cost of feed for your livestock. Generally, you cannot currently deduct expenses for feed to be consumed by your livestock in a later tax year. See instructions for Schedule F.
<i>F4835</i> \ N585 Fertilizers and lime	The cost of fertilizer, lime, and other materials applied to farm land to enrich, neutralize, or condition it. You can also deduct the cost of applying these materials. However, see Prepaid Farm Supplies, in Pub 225, for a rule that may limit your deduction for these materials.
<i>F4835</i> \ N586 Freight and trucking	The costs of freight or trucking of produce or livestock.
<i>F4835</i> \ N587 Gasoline, fuel, and oil	The costs of gas, fuel, oil, etc. for farm equipment.
<i>F4835</i> \ N588 Insurance (other than health)	Premiums paid for farm business insurance, such as: fire, storm, crop, theft and liability protection of farm assets. Do not include premiums for employee accident and health insurance.
<i>F4835</i> \ N589 Interest expense, mortgage	The interest you paid to banks or other financial institutions for which you received a Form 1098, for a mortgage on real property used in your farming business (other than your main home). If you paid

<i>Tax Form</i> \ TXF Code	Extended TXF Help messages
Description	
	interest on a debt secured by your main home, and any proceeds from that debt were used in your farming operation, refer to IRS Pub 225.
<i>F4835</i> \ N590 Interest expense, other	The interest you paid for which you did not receive a Form 1098 (perhaps someone else did, and you are liable too), for a mortgage or other loans for your farm business.
<i>F4835</i> \ N591 Labor hired	The amounts you paid for farm labor. Do not include amounts paid to yourself. Count the cost of boarding farm labor but not the value of any products they used from the farm. Count only what you paid house-hold help to care for farm laborers.
<i>F4835</i> \ N602 Other farm expenses	Include all ordinary and necessary farm rental expenses not deducted elsewhere on Form 4835, such as advertising, office supplies, etc. Do not include fines or penalties paid to a government for violating any law.
<i>F4835</i> \ N592 Pension/profit-sharing plans	Enter your deduction for contributions to employee pension, profit-sharing, or annuity plans. If the plan included you as a self-employed person, see the instructions for Schedule C (Form 1040).
<i>F4835</i> \ N594 Rent/lease land, animals	Amounts paid to rent or lease property such as pasture or farm land.
<i>F4835</i> \ N593 Rent/lease vehicles, equip.	The business portion of your rental cost, for rented or leased vehicles, machinery, or equipment. But if you leased a vehicle for a term of 30 days or more, you may have to reduce your deduction by an inclusion amount. For details, see the instructions for Schedule C (Form 1040).
<i>F4835</i> \ N595 Repairs and maintenance	Amounts you paid for repairs and maintenance of farm buildings, machinery, and equipment. You can also include what you paid for tools of short life or minimal cost, such as shovels and rakes.
<i>F4835</i> \ N596 Seeds and plants purchased	The amounts paid for seeds and plants purchased for farming.
<i>F4835</i> \ N597 Storage and warehousing	Amounts paid for storage and warehousing of crops, grains, etc.
<i>F4835</i> \ N598 Supplies purchased	Livestock supplies and other supplies, including bedding, office supplies, etc.
<i>F4835</i> \ N599 Taxes	Real estate and personal property taxes on farm business assets; Social security and Medicare taxes you paid to match what you are required to withhold

<i>Tax Form</i> \ TXF Code	Extended TXF Help messages
Description	
	from farm employees' wages and any Federal unemployment tax paid; Federal highway use tax.
<i>F4835</i> \ N600 Utilities	Amounts you paid for gas, electricity, water, etc., for business use on the farm. Do not include personal utilities. You cannot deduct the base rate (including taxes) of the first telephone line into your residence, even if you use it for business.
<i>F4835</i> \ N601 Vet, breeding, medicine	The costs of veterinary services, medicine and breeding fees.
<i>Help F4952</i> \ H425 Form 4952 - investment interest	Form 4952 is used to compute the amount of investment interest expense deductible for the current year and the amount, if any, to carry forward to future years.
<i>F4952</i> \ N426 Investment interest expense	The investment interest paid or accrued during the tax year, regardless of when you incurred the indebtedness. Investment interest is interest paid or accrued on a loan (or part of a loan) that is allocable to property held for investment.
<i>Help F6252</i> \ H427 Form 6252 - income from casual sales	Form 6252 is used to report income from casual sales of real or personal property when you will receive any payments in a tax year after the year of sale (i.e., installment sale).
<i>F6252</i> \ N432 Expenses of sale	Enter sales commissions, advertising expenses, attorney and legal fees, etc., in selling the property.
<i>Help F8815</i> \ H441 Form 8815 - EE U.S. savings bonds sold for education	Form 8815 is used to compute the amount of interest you may exclude if you cashed series EE U.S. savings bonds this year that were issued after 1989 to pay for qualified higher education costs.
<i>F8815</i> \ N442 Qualified higher education expenses	Qualified higher education expenses include tuition and fees required for the enrollment or attendance of the person(s). Do not include expenses for room and board, or courses involving sports, games, or hobbies that are not part of a degree or certificate granting program.
<i>Help F8829</i> \ H536 Form 8829 - business use of your home	Form 8829 is used only if you file a Schedule C, Profit or Loss from Business, and you meet specific requirements to deduct expenses for the business use of your home. IRS rules are stringent for this deduction. Refer to IRS Publication 587.
<i>F8829</i> \ N537 Deductible mortgage interest	The total amount of mortgage interest that would be deductible whether or not you used your home for business (i.e., amounts allowable as itemized deductions on Schedule A, Form 1040). Form 8829 computes the deductible business portion.

<i>Tax Form</i> \ TXF Code	Extended TXF Help messages
Description	
<i>F8829</i> \ N539 Insurance	The total amount of insurance paid for your home, in which an area or room is used regularly and exclusively for business. Form 8829 computes the deductible business portion.
<i>F8829</i> \ N542 Other expenses	If you rent rather than own your home, include rent paid for your home, in which an area or room is used regularly and exclusively for business. Form 8829 computes the deductible business portion.
<i>F8829</i> \ N538 Real estate taxes	The total amount of real estate taxes that would be deductible whether or not you used your home for business (i.e., amounts allowable as itemized deductions on Schedule A, Form 1040). Form 8829 computes the deductible business portion.
<i>F8829</i> \ N540 Repairs and maintenance	The total amount of repairs and maintenance paid for your home, in which an area or room is used regularly and exclusively for business. Form 8829 computes the deductible business portion.
<i>F8829</i> \ N541 Utilities	The total amount of utilities paid for your home, in which an area or room is used regularly and exclusively for business. Form 8829 computes the deductible business portion.
<i>Help F8839</i> \ H617 Form 8839 - adoption expenses	Form 8839 is used to report qualified adoption expenses.
<i>F8839</i> \ N618 Adoption fees	Adoption fees that are reasonable and necessary, directly related to, and for the principal purpose of, the legal adoption of an eligible child.
<i>F8839</i> \ N620 Attorney fees	Attorney fees that are reasonable and necessary, directly related to, and for the principal purpose of, the legal adoption of an eligible child.
<i>F8839</i> \ N619 Court costs	Court costs that are reasonable and necessary, directly related to, and for the principal purpose of, the legal adoption of an eligible child.
<i>F8839</i> \ N622 Other expenses	Other expenses that are reasonable and necessary, directly related to, and for the principal purpose of, the legal adoption of an eligible child.
<i>F8839</i> \ N621 Traveling expenses	Traveling expenses (including meals and lodging) while away from home, directly related to, and for the principal purpose of, the legal adoption of an eligible child.
<i>Home Sale</i> \ N392 Home Sale worksheets (was F2119)	Home Sale worksheets (replaces Form 2119) are used to report the sale of your personal residence. See IRS Pub 523.
<i>Home Sale</i> \ N397 Cost of new home	The cost of your new home includes costs incurred within the replacement period (beginning 2 years before and ending 2 years after the date of sale) for

<i>Tax Form</i> \ TXF Code	Extended TXF Help messages
Description	
	the following items: Buying or building the home; Rebuilding the home; and Capital improvements or additions.
<i>Home Sale</i> \ N394 Expense of sale	Selling expenses include commissions, advertising fees, legal fees, title insurance, and loan charges paid by the seller, such as loan placement fees or "points."
<i>Home Sale</i> \ N396 Fixing-up expenses	Fixing-up expenses are decorating and repair costs that you paid to sell your old home. For example, the costs of painting the home, planting flowers, and replacing broken windows are fixing-up expenses. Fixing-up expenses must meet all the following conditions. The expenses: Must be for work done during the 90-day period ending on the day you sign the contract of sale with the buyer; Must be paid no later than 30 days after the date of sale; Cannot be deductible in arriving at your taxable income; Must not be used in figuring the amount realized; and Must not be capital expenditures or improvements.
<i>Help Sched A</i> \ H270 Schedule A - itemized deductions	Schedule A is used to report your itemized deductions.
<i>Sched A</i> \ N280 Cash charity contributions	Contributions or gifts by cash or check you gave to organizations that are religious, charitable, educational, scientific, or literary in purpose. You may also deduct what you gave to organizations that work to prevent cruelty to children or animals. For donations of \$250 or more, you must have a statement from the charitable organization showing the amount donated and the value of goods or services you received.
<i>Sched A</i> \ N484 Doctors, dentists, hospitals	Insurance premiums for medical and dental care, medical doctors, dentists, eye doctors, surgeons, X-ray, laboratory services, hospital care, etc. See IRS Pub 502.
<i>Sched A</i> \ N272 Gambling losses	Gambling losses, but only to the extent of gambling winnings reported on Form 1040. Note: not subject to the 2% AGI of limitation.
<i>Sched A</i> \ N545 Home mortgage interest (no 1098)	Home mortgage interest paid, for which you did not receive a Form 1098 from the recipient. The interest could be on a first or second mortgage, home equity loan, or refinanced mortgage.
<i>Sched A</i> \ N283 Home mortgage interest (1098)	Home mortgage interest and points reported to you on Form 1098. The interest could be on a first or second mortgage, home equity loan, or refinanced mortgage.

<i>Tax Form</i> \ TXF Code	Extended TXF Help messages
Description	
<i>Sched A</i> \ N282 Investment management fees	Investment interest is interest paid on money you borrowed that is allocable to property held for investment. It does not include any interest allocable to passive activities or to securities that generate tax-exempt income.
<i>Sched A</i> \ N544 Local income taxes	Local income taxes that were not withheld from your salary, such as local income taxes you paid this year for a prior year.
<i>Sched A</i> \ N274 Medical travel and lodging	Lodging expenses while away from home to receive medical care in a hospital or a medical care facility related to a hospital. Do not include more than \$50 a night for each eligible person. Ambulance service and other travel costs to get medical care.
<i>Sched A</i> \ N273 Medicine and drugs	Prescription medicines, eyeglasses, contact lenses, hearing aids. Over-the-counter medicines are not deductible.
<i>Sched A</i> \ N523 Misc., no 2% AGI limit	Other miscellaneous itemized deductions that are not reduced by 2% of adjusted gross income, such as casualty and theft losses from income-producing, amortizable bond premium on bonds acquired before October 23, 1986, federal estate tax on income in respect to a decedent, certain unrecovered investment in a pension, impairment-related work expenses of a disabled person.
<i>Sched A</i> \ N486 Misc., subject to 2% AGI limit	Safety equipment, small tools, and supplies you needed for your job; Uniforms required by your employer and which you may not usually wear away from work; subscriptions to professional journals; job search expenses; certain educational expenses. You may need to file Form 2106.
<i>Sched A</i> \ N485 Non-cash charity contributions	The fair market value of donated property, such as used clothing or furniture.
<i>Sched A</i> \ N277 Other taxes	Other taxes paid not included under state and local income taxes, real estate taxes, or personal property taxes. You may want to take a credit for the foreign tax instead of a deduction.
<i>Sched A</i> \ N535 Personal property taxes	Enter personal property tax you paid, but only if it is based on value alone. Example: You paid a fee for the registration of your car. Part of the fee was based on the car's value and part was based on its weight. You may deduct only the part of the fee that is based on the car's value.
<i>Sched A</i> \ N284 Points paid (no 1098)	Generally, you must deduct points you paid to refinance a mortgage over the life of the loan. If you used part of the proceeds to improve your main home, you may be able to deduct the part of the

<i>Tax Form</i> \ TXF Code	Extended TXF Help messages
Description	
	points related to the improvement in the year paid. See Pub. 936 Use this line for points not reported on Form 1098.
<i>Sched A</i> \ N276 Real estate taxes	Include taxes (state, local, or foreign) you paid on real estate you own that was not used for business, but only if the taxes are based on the assessed value of the property. Do not include taxes charged for improvements that tend to increase the value of your property (for example, an assessment to build a new sidewalk).
<i>Sched A</i> \ N522 State estimated tax, quarterly	State estimated tax payments made this year.
<i>Sched A</i> \ N275 State income taxes	State income taxes paid this year for a prior year. Include any part of a prior year refund that you chose to have credited to this years state income taxes.
<i>Sched A</i> \ N271 Subscriptions	Amounts paid for subscriptions to magazines or services that are directly related to the production or collection of taxable income. (example: subscriptions to investment publications, stock newsletters, etc.).
<i>Sched A</i> \ N281 Tax preparation fees	Fees you paid for preparation of your tax return, including fees paid for filing your return electronically.
<i>Help Sched B</i> \ H285 Schedule B - interest and dividend income	Schedule B is used to report your interest and dividend income.
< <i>Sched B</i> \ N615 Fed tax withheld, dividend income	The amount of federal income taxes withheld from dividend income. This is usually reported on Form 1099-DIV.
< <i>Sched B</i> \ N616 Fed tax withheld, interest income	The amount of federal income taxes withheld from interest income. This is usually reported on Form 1099-INT.
<i>Help Sched C</i> \ H291 Schedule C - self-employment income	Schedule C is used to report income from self-employment. Use a separate Schedule C to report income and expenses from different businesses.
<i>Sched C</i> \ N304 Advertising	The amounts paid for advertising your trade or business in newspapers, publications, radio or television. Also include the cost of brochures, business cards, or other promotional material.
<i>Sched C</i> \ N305 Bad debts from sales/services	Include debts and partial debts from sales or services that were included in income and are definitely known to be worthless.
<i>Sched C</i> \ N306 Car and truck expenses	You can deduct the actual expenses of running your car or truck, or take the standard mileage rate.

<i>Tax Form</i> \ TXF Code	Extended TXF Help messages
Description	
<i>Sched C</i> \ N307 Commissions and fees	The amounts of commissions or fees paid to independent contractors (non employees) for their services.
<i>Sched C</i> \ N494 Cost of Goods Sold - Labor	Labor costs are usually an element of cost of goods sold only in a manufacturing or mining business. In a manufacturing business, labor costs that are properly allocable to the cost of goods sold include both the direct and indirect labor used in fabricating the raw material into a finished, salable product.
<i>Sched C</i> \ N495 Cost of Goods Sold - Materials/supplies	Materials and supplies, such as hardware and chemicals, used in manufacturing goods are charged to cost of goods sold. Those that are not used in the manufacturing process are treated as deferred charges. You deduct them as a business expense when you use them.
<i>Sched C</i> \ N496 Cost of Goods Sold - Other costs	Other costs incurred in a manufacturing or mining process that you charge to your cost of goods sold are containers, freight-in, overhead expenses.
<i>Sched C</i> \ N493 Cost of Goods Sold - Purchases	If you are a merchant, use the cost of all merchandise you bought for sale. If you are a manufacturer or producer, this includes the cost of all raw materials or parts purchased for manufacture into a finished product. You must exclude the cost of merchandise you withdraw for your personal or family use.
<i>Sched C</i> \ N309 Depletion	The amounts for depletion. If you have timber depletion, attach Form T. See Pub. 535.
<i>Sched C</i> \ N308 Employee benefit programs	Contributions to employee benefit programs that are not an incidental part of a pension or profit-sharing plan. Examples are accident and health plans, group-term life insurance, and dependent care assistance programs.
<i>Sched C</i> \ N310 Insurance, other than health	Premiums paid for business insurance. Do not include amounts paid for employee accident and health insurance. nor amounts credited to a reserve for self-insurance or premiums paid for a policy that pays for your lost earnings due to sickness or disability. See Pub. 535.
<i>Sched C</i> \ N311 Interest expense, mortgage	The interest you paid to banks or other financial institutions for which you received a Form 1098, for a mortgage on real property used in your business (other than your main home).
<i>Sched C</i> \ N312 Interest expense, other	The interest you paid for which you did not receive a Form 1098 (perhaps someone else did, and you are liable too), for a mortgage or other loans for your business.

<i>Tax Form</i> TXF Code	Extended TXF Help messages
Description	
<i>Sched C</i> \ N298 Legal and professional fees	Accountant's or legal fees for tax advice related to your business and for preparation of the tax forms related to your business.
<i>Sched C</i> \ N294 Meals and entertainment	Total business meal and entertainment expenses. Business meal expenses are deductible only if they are (a) directly related to or associated with the active conduct of your trade or business, (b) not lavish or extravagant, and (c) incurred while you or your employee is present at the meal.
<i>Sched C</i> \ N313 Office expenses	The cost of consumable office supplies such as business cards, computer supplies, pencils, pens, postage stamps, rental of postal box or postage machines, stationery, Federal Express and UPS charges, etc.
<i>Sched C</i> \ N302 Other business expenses	Other costs not specified on other lines of Schedule C, such as: Clean-fuel vehicles and refueling property; Donations to business organizations; Educational expenses; Environmental cleanup costs; Impairment-related expenses; Interview expense allowances; Licenses and regulatory fees; Moving machinery; Outplacement services; Penalties and fines you pay for late performance or nonperformance of a contract; Subscriptions to trade or professional publications.
<i>Sched C</i> \ N314 Pension/profit sharing plans	You can set up and maintain the following small business retirement plans for yourself and your employees, such as: SEP (Simplified Employee Pension) plans; SIMPLE (Savings Incentive Match Plan for Employees) plans; Qualified plans (including Keogh or H.R. 10 plans). You deduct contributions you make to the plan for yourself on Form 1040.
<i>Sched C</i> \ N300 Rent/lease other business property	The amounts paid to rent or lease real estate or property, such as office space in a building.
<i>Sched C</i> \ N299 Rent/lease vehicles, equip.	The amount paid to rent or lease vehicles, machinery, or equipment, for your business. If you leased a vehicle for a term of 30 days or more, you may have to reduce your deduction by an amount called the inclusion amount. See Pub. 463.
<i>Sched C</i> \ N315 Repairs and maintenance	The cost of repairs and maintenance. Include labor, supplies, and other items that do not add to the value or increase the life of the property. Do not include the value of your own labor. Do not include amounts spent to restore or replace property; they must be capitalized.
<i>Sched C</i> \ N296	Credits you allow customers for returned merchandise and any other allowances you make on sales.

<i>Tax Form</i> \ TXF Code	Extended TXF Help messages
Description	
Returns and allowances	
<i>Sched C</i> \ N301 Supplies (not from Cost of Goods Sold)	The cost of supplies not reported under Cost Of Goods Sold.
<i>Sched C</i> \ N316 Taxes and licenses	Include the following taxes: State and local sales taxes imposed on you as the seller of goods or services; Real estate and personal property taxes on business assets; Social security and Medicare taxes paid to match required withholding from your employees' wages; Also, Federal unemployment tax paid; Federal highway use tax.
<i>Sched C</i> \ N317 Travel	Expenses for lodging and transportation connected with overnight travel for business while away from your tax home.
<i>Sched C</i> \ N318 Utilities	The costs of electricity, gas, telephone, etc. for your business property.
<i>Sched C</i> \ N297 Wages paid	The total amount of salaries and wages for the tax year. Do not include amounts paid to yourself.
<i>Help Sched E</i> \ H325 Schedule E - rental and royalty income	Schedule E is used to report income or loss from rental real estate, royalties, and residual interest in REMIC's. Use a different copy for each rental or royalty. Use the Schedule K-1 categories for partnership rental income and loss amounts.
<i>Sched E</i> \ N328 Advertising	Amounts paid to advertise rental unit(s) in newspapers or other media or paid to realtor's to obtain tenants.
<i>Sched E</i> \ N329 Auto and travel	The ordinary and necessary amounts of auto and travel expenses related to your rental activities, including 50% of meal expenses incurred while traveling away from home.
<i>Sched E</i> \ N330 Cleaning and maintenance	The amounts paid for cleaning services (carpet, drapes), cleaning supplies, locks and keys, pest control, pool service, and general cost of upkeep of the rental property.
<i>Sched E</i> \ N331 Commissions	The amounts paid as Commissions to realtor's or management companies to collect rent.
<i>Sched E</i> \ N332 Insurance	Insurance premiums paid for fire, theft, liability.
<i>Sched E</i> \ N333 Legal and professional fees	The amounts of fees for tax advice and the preparation of tax forms related to your rental real estate or royalty properties.

Tax Form \ TXF Code	Extended TXF Help messages
Description	
<i>Sched E \ N502</i> Management fees	The amount of fees to a manager or property management company to oversee your rental or royalty property.
<i>Sched E \ N334</i> Mortgage interest expense	Interest paid to banks or other financial institutions for a mortgage on your rental property, and you received a Form 1098.
<i>Sched E \ N341</i> Other expenses	Other expenses that are not listed on other tax lines of Schedule E. These might include the cost of gardening and/or snow removal services, association dues, bank charges, etc.
<i>Sched E \ N335</i> Other interest expense	Interest paid for a mortgage on your rental property, not paid to banks or other financial institutions or you did not receive a Form 1098.
<i>Sched E \ N336</i> Repairs	You may deduct the cost of repairs made to keep your property in good working condition. Repairs generally do not add significant value to the property or extend its life.
<i>Sched E \ N337</i> Supplies	Miscellaneous items needed to maintain the property, such as: brooms, cleaning supplies, nails, paint brushes, etc.
<i>Sched E \ N338</i> Taxes	The amounts paid for real estate and personal property taxes. Also include the portion of any payroll taxes you paid for your employees.
<i>Sched E \ N339</i> Utilities	The costs of electricity, gas, telephone, etc. for your rental property.
<i>Help Sched F \ H343</i> Schedule F - Farm income and expense	Schedule F is used to report farm income and expense. Use a different copy of Schedule F for each farm you own.
<i>Sched F \ N543</i> Car and truck expenses	The business portion of car or truck expenses, such as, for gasoline, oil, repairs, insurance, tires, license plates, etc.
<i>Sched F \ N366</i> Chemicals	Chemicals used in operating your farm, such as insect sprays and dusts.
<i>Sched F \ N362</i> Conservation expenses	Your expenses for soil or water conservation or for the prevention of erosion of land used in farming. To take this deduction, your expenses must be consistent with a plan approved by the Natural Resources Conservation Service (NRCS) of the Department of Agriculture.
<i>Sched F \ N378</i> Cost of resale livestock/items	The cost or other basis of the livestock and other items you actually sold.
<i>Sched F \ N367</i>	Amounts you paid for custom hire (machine work) (the machine operator furnished the equipment). Do

<i>Tax Form</i> \ TXF Code	Extended TXF Help messages
Description	
Custom hire expenses	not include amounts paid for rental or lease of equipment you operated yourself.
<i>Sched F</i> \ N364 Employee benefit programs	Contributions to employee benefit programs, such as accident and health plans, group-term life insurance, and dependent care assistance programs. Do not include contributions that are a incidental part of a pension or profit-sharing plan.
<i>Sched F</i> \ N350 Feed purchased	The cost of feed for your livestock. Generally, you cannot currently deduct expenses for feed to be consumed by your livestock in a later tax year. See instructions for Schedule F.
<i>Sched F</i> \ N352 Fertilizers and lime	The cost of fertilizer, lime, and other materials applied to farm land to enrich, neutralize, or condition it. You can also deduct the cost of applying these materials. However, see Prepaid Farm Supplies, in Pub 225, for a rule that may limit your deduction for these materials.
<i>Sched F</i> \ N361 Freight and trucking	The costs of freight or trucking of produce or livestock.
<i>Sched F</i> \ N356 Gasoline, fuel, and oil	The costs of gas, fuel, oil, etc. for farm equipment.
<i>Sched F</i> \ N359 Insurance, other than health	Premiums paid for farm business insurance, such as: fire, storm, crop, theft and liability protection of farm assets. Do not include premiums for employee accident and health insurance.
<i>Sched F</i> \ N346 Interest expense, mortgage	The interest you paid to banks or other financial institutions for which you received a Form 1098, for a mortgage on real property used in your farming business (other than your main home). If you paid interest on a debt secured by your main home, and any proceeds from that debt were used in your farming operation, refer to IRS Pub 225.
<i>Sched F</i> \ N347 Interest expense, other	The interest you paid for which you did not receive a Form 1098 (perhaps someone else did, and you are liable too), for a mortgage or other loans for your farm business.
<i>Sched F</i> \ N344 Labor hired	The amounts you paid for farm labor. Do not include amounts paid to yourself. Count the cost of boarding farm labor but not the value of any products they used from the farm. Count only what you paid house-hold help to care for farm laborers.
<i>Sched F</i> \ N365 Other farm expenses	Include all ordinary and necessary farm expenses not deducted elsewhere on Schedule F, such as advertising, office supplies, etc. Do not include fines

<i>Tax Form</i> \ TXF Code	Extended TXF Help messages
Description	
	or penalties paid to a government for violating any law.
<i>Sched F</i> \ N363 Pension/profit sharing plans	Enter your deduction for contributions to employee pension, profit-sharing, or annuity plans. If the plan included you as a self-employed person, see the instructions for Schedule C (Form 1040).
<i>Sched F</i> \ N348 Rent/lease land, animals	Amounts paid to rent or lease property such as pasture or farm land.
<i>Sched F</i> \ N349 Rent/lease vehicles, equip.	The business portion of your rental cost, for rented or leased vehicles, machinery, or equipment. But if you leased a vehicle for a term of 30 days or more, you may have to reduce your deduction by an inclusion amount. For details, see the instructions for Schedule C (Form 1040).
<i>Sched F</i> \ N345 Repairs and maintenance	Amounts you paid for repairs and maintenance of farm buildings, machinery, and equipment. You can also include what you paid for tools of short life or minimal cost, such as shovels and rakes.
<i>Sched F</i> \ N351 Seeds and plants purchased	The amounts paid for seeds and plants purchased for farming.
<i>Sched F</i> \ N357 Storage and warehousing	Amounts paid for storage and warehousing of crops, grains, etc.
<i>Sched F</i> \ N353 Supplies purchased	Livestock supplies and other supplies, including bedding, office supplies, etc.
<i>Sched F</i> \ N358 Taxes	Real estate and personal property taxes on farm business assets; Social security and Medicare taxes you paid to match what you are required to withhold from farm employees' wages and any Federal unemployment tax paid; Federal highway use tax.
<i>Sched F</i> \ N360 Utilities	Amounts you paid for gas, electricity, water, etc., for business use on the farm. Do not include personal utilities. You cannot deduct the base rate (including taxes) of the first telephone line into your residence, even if you use it for business.
<i>Sched F</i> \ N355 Vet, breeding, and medicine	The costs of veterinary services, medicine and breeding fees.
<i>Help Sched H</i> \ H565 Schedule H - Household employees	Schedule H is used to report Federal employment taxes on cash wages paid this year to household employees. Federal employment taxes include social security, Medicare, withheld Federal income, and Federal unemployment (FUTA) taxes.

Tax Form \ TXF Code	Extended TXF Help messages
Description	
^ <i>Sched H</i> \ N567 Cash wages paid	For household employees to whom you paid \$1,100 (as of 1999) or more each of cash wages that are subject to social security and Medicare taxes. To find out if the wages are subject to these taxes, see the instructions for Schedule H.
^ <i>Sched H</i> \ N568 Federal tax withheld	Federal income tax withheld from total cash wages paid to household employees during the year.
<i>Help W-2</i> \ H458 Form W-2 - Wages earned and taxes withheld	Form W-2 is used by your employer to report the amount of wages and other compensation you earned as an employee, and the amount of federal and state taxes withheld and fringe benefits received. Use a separate copy of Form W-2 for each employer.
^ <i>W-2</i> \ N461 Federal tax withheld, self	The amount of Federal income tax withheld from your wages for the year.
^ <i>W-2</i> \ N507 Federal tax withheld, spouse	The amount of Federal income tax withheld from your spouse's wages for the year.
^ <i>W-2</i> \ N463 Local tax withheld, self	The amount of local taxes withheld from your wages.
^ <i>W-2</i> \ N509 Local tax withheld, spouse	The amount of local taxes withheld from your spouse's wages.
^ <i>W-2</i> \ N480 Medicare tax withheld, self	The amount of Medicare taxes withheld from your wages.
^ <i>W-2</i> \ N510 Medicare tax withheld, spouse	The amount of Medicare taxes withheld from your spouse's wages.
^ <i>W-2</i> \ N462 Social Security tax withheld, self	The amount of social security taxes withheld from your wages.
^ <i>W-2</i> \ N508 Social Security tax withheld, spouse	The amount of social security taxes withheld from your spouse's wages.
^ <i>W-2</i> \ N464 State tax withheld, self	The amount of state taxes withheld from your wages.
^ <i>W-2</i> \ N511 State tax withheld, spouse	The amount of state taxes withheld from your spouse's wages.
<i>Help W-2G</i> \ H547 Form W-2G - gambling winnings	Form W-2G is used to report certain gambling winnings.

<i>Tax Form</i> \ TXF Code	Extended TXF Help messages
Description	
^ <i>W-2G</i> \ N550 Federal tax withheld	The amount of federal income taxes withheld from gross gambling winnings.
^ <i>W-2G</i> \ N551 State tax withheld	The amount of state income taxes withheld from gross gambling winnings.

Reset Warnings...

GnuCash gives warnings when certain operations are attempted, such as removing a transaction or removing the splits of a transaction. The warning message gives you the option to not give you these warnings when attempting the operation. Check-boxes labeled Remember and don't ask me again and Remember and don't ask me again this session allow disabling the warnings. This option permits resetting the warnings to the default, IE make the warning happen. Warnings may be selectively enabled.

Changing the language

The language of the GnuCash user interface is not modifiable directly from the program's preferences.

The way you can change the language depends on the operating system you are running GnuCash on.

Linux

In general you should set the `LANGUAGE` and `LANG` environment variables before starting GnuCash. To do this you need to open a terminal and run the following command:

```
LANGUAGE=11_LL LANG=11_LL gnucash
```

11_LL is the locale you want to run GnuCash with (*de_DE* for Deutsch, *it_IT* for Italian etc.)

Note

On some systems (e.g. Ubuntu) the encoding could be part of the locales name, like *11_LL.UTF-8*. You can use these names as well.

MacOSX

If you want to use a different translation from the one that is automatically selected, you can run the following in Terminal.app:

```
defaults write $(mdls -name kMDItemCFBundleIdentifier -raw /Applications/GnuCash.app) AppleLanguages "(de,en)"
```

Use whatever language codes you want, replacing Deutsch and English. It won't work if there isn't a translation file for the language you want.

If you want to unset it (that is, return to using the system settings), run this:

```
defaults delete $(mdls -name kMDItemCFBundleIdentifier -raw /Applications/GnuCash.app)
```

Windows™

If you are running GnuCash 2.4.0 (or newer) on Windows, you can set the interface language by editing the file `environment` with a text editor (e.g. Notepad). By

default this file is installed in `c:\Program Files\gnucash\etc\gnucash`.
Change this file such that the last few lines are:

```
# If you wish GnuCash to use a different language, uncomment the two
# below and set LANG to your preferred locale
LANG=ll_LL
LANGUAGE={LANG}
```

ll_LL is the locale you want to run GnuCash with (*de_DE* for Deutsch, *it_IT* for Italian etc.)

Tip

More and updated information about this topic can be found on the Locale Settings page [http://wiki.gnucash.org/wiki/Locale_Settings] of the GnuCash wiki.

Appendix A. GnuCash Tips and tidbits

GnuCash Version 2.4.11 + Finance::Quote Version 1.18, April 2013

This chapter gives you some background informations about Finance::Quote.

Finance::Quote Sources

There are 3 types of sources of which the first - currency - is hardcoded and responsible to fetch ISO currencies. The other two can be selected in the security editor.

Finance::Quote Sources - Currency source

Table A.1. Currency source for Finance::Quote

GnuCash Name	Finance::Quote Name	Notes
Currency	currency	In 2012 happened a modification on the website. Make shure, you updated F::Q to version 1.18.

Quote Sources - Individual sources

Table A.2. Individual sources for quotes

GnuCash Name	Finance::Quote Name	Notes
Amsterdam Euronext eXchange, NL	aex	includes Futures and Options
American International Assurance, HK	aiahk	
Association of Mutual Funds In India, IN	amfiindia	
Athens Stock Exchange, GR	asegr	
Australian Stock Exchange, AU	asx	
BMO NesbittBurns, CA	bmonesbittburns	
BUX/Magyar Tőkepiac, HU	bux	
Cominvest, ex-Adig, DE	cominvest	Obsolet, update: http://eggert.org/software/Comdirect.pm
Deka Investments, DE	deka	
DWS, DE	dwsfunds	
Fidelity Direct	fidelity_direct	
Finance Canada	financedcanada	
Finanzpartner, DE	finanzpartner	
First Trust Portfolios, US	ftportfolios_direct	
Fund Library, CA	fundlibrary	
GoldMoney spot rates, JE	goldmoney	
Helsinki stock eXchange, FI	hex	

GnuCash Name	Finance::Quote Name	Notes
Man Investments, AU	maninv	
Morningstar, SE	morningstar	
Motley Fool, US	fool	
New Zealand stock eXchange, NZ	nzx	
Paris Stock Exchange/Boursorama, FR	bourso	
Paris Stock Exchange/LeRevenu, FR	lerevenu	
Platinum Asset Management, AU	platinum	
Skandinaviska Enskilda Banken, SE	seb_funds	
Sharenet, ZA	za	
StockHouse Canada, CA	stockhousecanada_fund	
TD Waterhouse Canada, CA	tdwaterhouse	
TD Efund, CA	tdefunds	
TIAA-CREF, US	tiaacref	Also here were changes, which require F::Q 1.18.
Toronto Stock eXchange, CA	tsx	
T. Rowe Price, US	troweprice_direct	
Trustnet, GB	trustnet	
Union Investment, DE	unionfunds	
US Treasury Bonds, US	usfedbonds	
US Govt. Thrift Savings Plan, US	tsp	
Vanguard, US	vanguard	part of yahoo_us module
VWD, DE (unmaintained)	vwd	https://lists.gnucash.org/pipermail/gnu-cash-user/2008-February/023686.html
Yahoo USA	yahoo	
Yahoo Asia	yahoo_asia	
Yahoo Australia	yahoo_australia	
Yahoo Brasil	yahoo_brasil	
Yahoo Europe	yahoo_europe	
Yahoo New Zealand	yahoo_nz	
Zuerich Investments (outdated)	zifunds	

Finance::Quote Sources - Multiple sources

Table A.3. Multiple sources for quotes

Name
Asia (Yahoo, ...)
Australia (ASX, Yahoo, ...)
Brasil (Yahoo, ...)
Canada (Yahoo, ...)
Canada Mutual (Fund Library, ...)
Dutch (AEX, ...)
Europe (Yahoo, ...)
Greece (ASE, ...)
India Mutual (AMFI, ...)
Fidelity (Fidelity, ...)
Finland (HEX, ...)
First Trust (First Trust, ...)
France (Boursorama, ...)
Nasdaq (Yahoo, ...)
New Zealand (Yahoo, ...)
NYSE (Yahoo, ...)
T. Rowe Price
U.K. Unit Trusts
USA (Yahoo, Fool ...)

Sources: `src/engine/gnc-commodity.c:gnc_quote_source` r22290 which was adjusted for 1.17. GnuCash-Wiki, bugzilla, mailing list archive.

Yahoo Specifics

Yahoo offers quotes from many exchanges and markets. If you are not asking for US markets, you has to specify where to look. A typical Yahoo symbol has the form <ISIN><markets suffix>.

Table A.4. Yahoo Codes for Exchanges and Markets

Country	Exchange	Suffix	Delay
Argentina	Buenos Aires Stock Exchange	.BA	30 min
Australia	Australian Stock Exchange	.AX	20 min
Austria	Vienna Stock Exchange	.VI	15 min
Brazil	BOVESPA - Sao Paolo Stock Exchange	.SA	15 min
Canada	Toronto Stock Exchange	.TO	15 min

Country	Exchange	Suffix	Delay
Canada	TSX Venture Exchange	.V	15 min
Chile	Santiago Stock Exchange	.SN	15 min
China	Shanghai Stock Exchange	.SS	30 min
China	Shenzhen Stock Exchange	.SZ	30 min
Denmark	Copenhagen Stock Exchange	.CO	15 min
France	Euronext	.NX	15 min
France	Paris Stock Exchange	.PA	15 min
Germany	Berlin Stock Exchange	.BE	15 min
Germany	Bremen Stock Exchange	.BM	15 min
Germany	Dusseldorf Stock Exchange	.DU	15 min
Germany	Frankfurt Stock Exchange	.F	15 min
Germany	Hamburg Stock Exchange	.HM	15 min
Germany	Hanover Stock Exchange	.HA	15 min
Germany	Munich Stock Exchange	.MU	15 min
Germany	Stuttgart Stock Exchange	.SG	15 min
Germany	XETRA Stock Exchange	.DE	15 min
Greece	Athens Stock Exchange	.AT	15 min
Hong Kong	Hong Kong Stock Exchange	.HK	15 min
India	Bombay Stock Exchange	.BO	15 min
India	National Stock Exchange of India	.NS	Real-time**
Indonesia	Jakarta Stock Exchange	.JK	10 min
Israel	Tel Aviv Stock Exchange	.TA	20 min
Italy	Milan Stock Exchange	.MI	20 min
Japan	Nikkei Indices	N/A	30 min
Mexico	Mexico Stock Exchange	.MX	20 min
Netherlands	Amsterdam Stock Exchange	.AS	15 min
New Zealand	New Zealand Stock Exchange	.NZ	20 min
Norway	Oslo Stock Exchange	.OL	15 min

Country	Exchange	Suffix	Delay
Russia	Moscow Interbank Currency Exchange (MICEX)	.ME	15 min
Singapore	Singapore Stock Exchange	.SI	20 min
South Korea	Korea Stock Exchange	.KS	20 min
South Korea	KOSDAQ	.KQ	20 min
Spain	Barcelona Stock Exchange	.BC	15 min
Spain	Bilbao Stock Exchange	.BI	15 min
Spain	Madrid Fixed Income Market	.MF	15 min
Spain	Madrid SE C.A.T.S.	.MC	15 min
Spain	Madrid Stock Exchange	.MA	15 min
Sweden	Stockholm Stock Exchange	.ST	15 min
Switzerland	Swiss Exchange	.SW	30 min
Taiwan	Taiwan OTC Exchange	.TWO	20 min
Taiwan	Taiwan Stock Exchange	.TW	20 min
United Kingdom	FTSE Indices	N/A	15 min
United Kingdom	London Stock Exchange	.L	20 min
United Kingdom	London Stock Exchange	.IL	20 min
United States of America	BATS Exchange	N/A	Real-time
United States of America	Chicago Board of Trade	.CBT	10 min
United States of America	Chicago Mercantile Exchange	.CME	10 min
United States of America	Dow Jones Indexes	N/A	Real-time
United States of America	NASDAQ Stock Exchange	N/A	Real-time*
United States of America	New York Board of Trade	.NYB	30 min
United States of America	New York Commodities Exchange	.CMX	30 min
United States of America	New York Mercantile Exchange	.NYM	30 min
United States of America	New York Stock Exchange	N/A	Real-time*
United States of America	NYSE Mkt	N/A	Real-time*
United States of America	OTC Bulletin Board Market	N/A	Real-time*
United States of America	OTC Markets Group	N/A	15 min

Country	Exchange	Suffix	Delay
United States of America	S & P Indices	N/A	Real-time

Source: <http://help.yahoo.com/l/us/yahoo/finance/quotes/fitadelay.html> queried at 2012-09-22.

TIAA-CREF Specifics

TIAA-CREF Annuities are not listed on any exchange, unlike their mutual funds TIAA-CREF provides unit values via a cgi on their website. The cgi returns a csv file in the format

```
bogus_symbol1,price1,date1
bogus_symbol2,price2,date2
..etc.
```

where bogus_symbol takes on the following values for the various annuities:

Note

The symbols are case-sensitive and changed their capitalization in the last time.

Table A.5. Pseudo-symbols that can be used for TIAA-CREF quotes

Name	Symbol	bogus
CREF Bond Market Account	CREFbond	41081991
CREF Equity Index Account	CREFequi	41082540
CREF Global Equities Account	CREFglob	41081992
CREF Growth Account	CREFgrow	41082544
CREF Inflation-Linked Bond Account	CREFinfb	41088773
CREF Money Market Account	CREFmony	41081993
CREF Social Choice Account	CREFsoci	41081994
CREF Stock Account	CREFstok	41081995
TIAA Real Estate Account	TIAAreal	41091375
TIAA-CREF Bond Fund (Retirement)	TIDRX	4530828
TIAA-CREF Bond Index Fund (Retirement)	TBIRX	20739662
TIAA-CREF Bond Plus Fund (Retirement)	TCBRX	4530816
TIAA-CREF Emerging Markets Equity Fund (Retirement)	TEMSX	26176543
TIAA-CREF Emerging Markets Equity Index Fund (Retirement)	TEQSX	26176547

Name	Symbol	bogus
TIAA-CREF Equity Index Fund (Retirement)	TIQRX	4530786
TIAA-CREF Global Natural Resources Fund (Retirement)	TNRRX	39444919
TIAA-CREF Growth & Income Fund (Retirement)	TRGIX	312536
TIAA-CREF High Yield Fund (Retirement)	TIHRX	4530821
TIAA-CREF Inflation-Linked Bond Fund (Retirement)	TIKRX	4530829
TIAA-CREF International Equity Fund (Retirement)	TRERX	302323
TIAA-CREF International Equity Index Fund (Retirement)	TRIEX	300269
TIAA-CREF Large-Cap Growth Fund (Retirement)	TILRX	4530785
TIAA-CREF Large-Cap Growth Index Fund (Retirement)	TRIRX	299525
TIAA-CREF Large-Cap Value Fund (Retirement)	TRLCX	301332
TIAA-CREF Large-Cap Value Index Fund (Retirement)	TRCVX	304333
TIAA-CREF Lifecycle 2010 Fund (Retirement)	TCLEX	302817
TIAA-CREF Lifecycle 2015 Fund (Retirement)	TCLIX	302393
TIAA-CREF Lifecycle 2020 Fund (Retirement)	TCLTX	307774
TIAA-CREF Lifecycle 2025 Fund (Retirement)	TCLFX	313994
TIAA-CREF Lifecycle 2030 Fund (Retirement)	TCLNX	307240
TIAA-CREF Lifecycle 2035 Fund (Retirement)	TCLRX	309003
TIAA-CREF Lifecycle 2040 Fund (Retirement)	TCLOX	300959
TIAA-CREF Lifecycle 2045 Fund (Retirement)	TTFRX	9467597
TIAA-CREF Lifecycle 2050 Fund (Retirement)	TLFRX	9467596
TIAA-CREF Lifecycle 2055 Fund (Retirement)	TTRLX	34211330
TIAA-CREF Lifecycle Index 2010 Fund (Retirement)	TLTRX	21066482

Name	Symbol	bogus
TIAA-CREF Lifecycle Index 2015 Fund (Retirement)	TLGRX	21066496
TIAA-CREF Lifecycle Index 2020 Fund (Retirement)	TLWRX	21066479
TIAA-CREF Lifecycle Index 2025 Fund (Retirement)	TLQRX	21066485
TIAA-CREF Lifecycle Index 2030 Fund (Retirement)	TLHRX	21066435
TIAA-CREF Lifecycle Index 2035 Fund (Retirement)	TLYRX	21066475
TIAA-CREF Lifecycle Index 2040 Fund (Retirement)	TLZRX	21066473
TIAA-CREF Lifecycle Index 2045 Fund (Retirement)	TLMRX	21066488
TIAA-CREF Lifecycle Index 2050 Fund (Retirement)	TLLRX	21066490
TIAA-CREF Lifecycle Index 2055 Fund (Retirement)	TTIRX	34211328
TIAA-CREF Lifecycle Index Retirement Income Fund (Retirement)	TRCIX	21066468
TIAA-CREF Lifecycle Retirement Income Fund (Retirement)	TLIRX	9467594
TIAA-CREF Lifestyle Aggressive Growth Fund (Retirement)	TSARX	40508431
TIAA-CREF Lifestyle Conservative Fund (Retirement)	TSCTX	40508433
TIAA-CREF Lifestyle Growth Fund (Retirement)	TSGRX	40508437
TIAA-CREF Lifestyle Income Fund (Retirement)	TLSRX	40508427
TIAA-CREF Lifestyle Moderate Fund (Retirement)	TSMTX	40508460
TIAA-CREF Managed Allocation Fund (Retirement)	TITRX	4530825
TIAA-CREF Mid-Cap Growth Fund (Retirement)	TRGMX	305499
TIAA-CREF Mid-Cap Value Fund (Retirement)	TRVRX	315272
TIAA-CREF Money Market Fund (Retirement)	TIEXX	4530771
TIAA-CREF Real Estate Securities Fund (Retirement)	TRRSX	300081

Name	Symbol	bogus
TIAA-CREF S&P 500 Index Fund (Retirement)	TRSPX	306105
TIAA-CREF Short-Term Bond Fund (Retirement)	TISRX	4530818
TIAA-CREF Small-Cap Blend Index Fund (Retirement)	TRBIX	314644
TIAA-CREF Small-Cap Equity Fund (Retirement)	TRSEX	299968
TIAA-CREF Social Choice Equity Fund (Retirement)	TRSCX	300078
TIAA-CREF Bond Fund (Institutional)	TIBDX	307276
TIAA-CREF Bond Index Fund (Institutional)	TBIIX	20739664
TIAA-CREF Bond Plus Fund (Institutional)	TIBFX	4530820
TIAA-CREF Emerging Markets Equity Fund (Institutional)	TEMLX	26176540
TIAA-CREF Emerging Markets Equity Index Fund (Institutional)	TEQLX	26176544
TIAA-CREF Enhanced International Equity Index Fund (Institutional)	TFIIX	9467603
TIAA-CREF Enhanced Large-Cap Growth Index Fund (Institutional)	TLIIX	9467602
TIAA-CREF Enhanced Large-Cap Value Index Fund (Institutional)	TEVIX	9467606
TIAA-CREF Equity Index Fund (Institutional)	TIEIX	301718
TIAA-CREF Global Natural Resources Fund (Institutional)	TNRIX	39444916
TIAA-CREF Growth & Income Fund (Institutional)	TIGRX	314719
TIAA-CREF High Yield Fund (Institutional)	TIHYX	4530798
TIAA-CREF Inflation-Linked Bond Fund (Institutional)	TIILX	316693
TIAA-CREF International Equity Fund (Institutional)	TIIEIX	305980
TIAA-CREF International Equity Index Fund (Institutional)	TCIEIX	303673

Name	Symbol	bogus
TIAA-CREF Large-Cap Growth Fund (Institutional)	TILGX	4530800
TIAA-CREF Large-Cap Growth Index Fund (Institutional)	TILIX	297809
TIAA-CREF Large-Cap Value Fund (Institutional)	TRLIX	300692
TIAA-CREF Large-Cap Value Index Fund (Institutional)	TILVX	302308
TIAA-CREF Lifecycle 2010 Fund (Institutional)	TCTIX	4912376
TIAA-CREF Lifecycle 2015 Fund (Institutional)	TCNIX	4912355
TIAA-CREF Lifecycle 2020 Fund (Institutional)	TCWIX	4912377
TIAA-CREF Lifecycle 2025 Fund (Institutional)	TCYIX	4912384
TIAA-CREF Lifecycle 2030 Fund (Institutional)	TCRIX	4912364
TIAA-CREF Lifecycle 2035 Fund (Institutional)	TCIIX	4912375
TIAA-CREF Lifecycle 2040 Fund (Institutional)	TCOIX	4912387
TIAA-CREF Lifecycle 2045 Fund (Institutional)	TTFIX	9467607
TIAA-CREF Lifecycle 2050 Fund (Institutional)	TFTIX	9467601
TIAA-CREF Lifecycle 2055 Fund (Institutional)	TTRIX	34211329
TIAA-CREF Lifecycle Index 2010 Fund (Institutional)	TLTIX	21066484
TIAA-CREF Lifecycle Index 2015 Fund (Institutional)	TLFIX	21066498
TIAA-CREF Lifecycle Index 2020 Fund (Institutional)	TLWIX	21066480
TIAA-CREF Lifecycle Index 2025 Fund (Institutional)	TLQIX	21066486
TIAA-CREF Lifecycle Index 2030 Fund (Institutional)	TLHIX	21066495
TIAA-CREF Lifecycle Index 2035 Fund (Institutional)	TLYIX	21066477
TIAA-CREF Lifecycle Index 2040 Fund (Institutional)	TLZIX	21066474
TIAA-CREF Lifecycle Index 2045 Fund (Institutional)	TLXIX	21066478

Name	Symbol	bogus
TIAA-CREF Lifecycle Index 2050 Fund (Institutional)	TLLIX	21066492
TIAA-CREF Lifecycle Index 2055 Fund (Institutional)	TTIIX	34211326
TIAA-CREF Lifecycle Index Retirement Income Fund (Institutional)	TRILX	21066463
TIAA-CREF Lifecycle Retirement Income Fund (Institutional)	TLRIX	9467595
TIAA-CREF Lifestyle Aggressive Growth Fund (Institutional)	TSAIX	40508428
TIAA-CREF Lifestyle Conservative Fund (Institutional)	TCSIX	40508425
TIAA-CREF Lifestyle Growth Fund (Institutional)	TSGGX	40508434
TIAA-CREF Lifestyle Income Fund (Institutional)	TSITX	40508450
TIAA-CREF Lifestyle Moderate Fund (Institutional)	TSIMX	40508443
TIAA-CREF Managed Allocation Fund (Institutional)	TIMIX	4530787
TIAA-CREF Mid-Cap Growth Fund (Institutional)	TRPWX	297210
TIAA-CREF Mid-Cap Value Fund (Institutional)	TIMVX	316178
TIAA-CREF Money Market Fund (Institutional)	TCIXX	313650
TIAA-CREF Real Estate Securities Fund (Institutional)	TIREX	303475
TIAA-CREF S&P 500 Index Fund (Institutional)	TISPX	306658
TIAA-CREF Short-Term Bond Fund (Institutional)	TISIX	4530784
TIAA-CREF Small-Cap Blend Index Fund (Institutional)	TISBX	309018
TIAA-CREF Small-Cap Equity Fund (Institutional)	TISEX	301622
TIAA-CREF Social Choice Equity Fund (Institutional)	TISCX	301897
TIAA-CREF Tax-Exempt Bond Fund (Institutional)	TITIX	4530819
TIAA-CREF Bond Fund (Retail)	TIORX	4530794
TIAA-CREF Bond Index Fund (Retail)	TBILX	20739663

Name	Symbol	bogus
TIAA-CREF Bond Plus Fund (Retail)	TCBPX	4530788
TIAA-CREF Emerging Markets Equity Fund (Retail)	TEMRX	26176542
TIAA-CREF Emerging Markets Equity Index Fund (Retail)	TEQKX	26176545
TIAA-CREF Equity Index Fund (Retail)	TINRX	4530797
TIAA-CREF Global Natural Resources Fund (Retail)	TNRLX	39444917
TIAA-CREF Growth & Income Fund (Retail)	TIIRX	4530790
TIAA-CREF High Yield Fund (Retail)	TIYRX	4530830
TIAA-CREF Inflation-Linked Bond Fund (Retail)	TCILX	313727
TIAA-CREF International Equity Fund (Retail)	TIERX	4530827
TIAA-CREF Large-Cap Growth Fund (Retail)	TIRTX	4530791
TIAA-CREF Large-Cap Value Fund (Retail)	TCLCX	302696
TIAA-CREF Lifecycle Retirement Income Fund (Retail)	TLRRX	9467600
TIAA-CREF Lifestyle Aggressive Growth Fund (Retail)	TSALX	40508429
TIAA-CREF Lifestyle Conservative Fund (Retail)	TSCLX	40508432
TIAA-CREF Lifestyle Growth Fund (Retail)	TSGLX	40508435
TIAA-CREF Lifestyle Income Fund (Retail)	TSILX	40508438
TIAA-CREF Lifestyle Moderate Fund (Retail)	TSMLX	40508453
TIAA-CREF Managed Allocation Fund (Retail)	TIMRX	4530817
TIAA-CREF Mid-Cap Growth Fund (Retail)	TCMGX	305208
TIAA-CREF Mid-Cap Value Fund (Retail)	TCMVX	313995
TIAA-CREF Money Market Fund (Retail)	TIRXX	4530775
TIAA-CREF Real Estate Securities Fund (Retail)	TCREX	309567

Name	Symbol	bogus
TIAA-CREF Short-Term Bond Fund (Retail)	TCTRX	4530822
TIAA-CREF Small-Cap Equity Fund (Retail)	TCSEX	297477
TIAA-CREF Social Choice Equity Fund (Retail)	TICRX	4530792
TIAA-CREF Tax-Exempt Bond Fund (Retail)	TIXRX	4530793
TIAA-CREF Bond Fund (Premier)	TIDPX	21066506
TIAA-CREF Bond Index Fund (Premier)	TBIPX	21066534
TIAA-CREF Bond Plus Fund (Premier)	TBPPX	21066533
TIAA-CREF Emerging Markets Equity Fund (Premier)	TEMPX	26176541
TIAA-CREF Emerging Markets Equity Index Fund (Premier)	TEQPX	26176546
TIAA-CREF Equity Index Fund (Premier)	TCEPX	21066530
TIAA-CREF Global Natural Resources Fund (Premier)	TNRPX	39444918
TIAA-CREF Growth & Income Fund (Premier)	TRPGX	21066461
TIAA-CREF High Yield Fund (Premier)	TIHPX	21066501
TIAA-CREF Inflation-Linked Bond Fund (Premier)	TIKPX	21066500
TIAA-CREF International Equity Fund (Premier)	TREPX	21066466
TIAA-CREF International Equity Index Fund (Premier)	TRIPX	21066462
TIAA-CREF Large-Cap Growth Fund (Premier)	TILPX	21066499
TIAA-CREF Large-Cap Value Fund (Premier)	TRCPX	21066467
TIAA-CREF Lifecycle 2010 Fund (Premier)	TCTPX	21066521
TIAA-CREF Lifecycle 2015 Fund (Premier)	TCFPX	21066528
TIAA-CREF Lifecycle 2020 Fund (Premier)	TCWPX	21066518
TIAA-CREF Lifecycle 2025 Fund (Premier)	TCQPX	21066522

Name	Symbol	bogus
TIAA-CREF Lifecycle 2030 Fund (Premier)	TCHPX	21066527
TIAA-CREF Lifecycle 2035 Fund (Premier)	TCYPX	21066517
TIAA-CREF Lifecycle 2040 Fund (Premier)	TCZPX	21066516
TIAA-CREF Lifecycle 2045 Fund (Premier)	TTFPX	21066444
TIAA-CREF Lifecycle 2050 Fund (Premier)	TCLPX	21066526
TIAA-CREF Lifecycle 2055 Fund (Premier)	TTRPX	34211331
TIAA-CREF Lifecycle Index 2010 Fund (Premier)	TLTPX	21066483
TIAA-CREF Lifecycle Index 2015 Fund (Premier)	TLFPX	21066497
TIAA-CREF Lifecycle Index 2020 Fund (Premier)	TLWPX	21066434
TIAA-CREF Lifecycle Index 2025 Fund (Premier)	TLVPX	21066481
TIAA-CREF Lifecycle Index 2030 Fund (Premier)	TLHPX	21066494
TIAA-CREF Lifecycle Index 2035 Fund (Premier)	TLYPX	21066476
TIAA-CREF Lifecycle Index 2040 Fund (Premier)	TLPRX	21066487
TIAA-CREF Lifecycle Index 2045 Fund (Premier)	TLMPX	21066489
TIAA-CREF Lifecycle Index 2050 Fund (Premier)	TLLPX	21066491
TIAA-CREF Lifecycle Index 2055 Fund (Premier)	TTIPX	34211327
TIAA-CREF Lifecycle Index Retirement Income Fund (Premier)	TLIPX	21066493
TIAA-CREF Lifecycle Retirement Income Fund (Premier)	TPILX	21066470
TIAA-CREF Lifestyle Aggressive Growth Fund (Premier)	TSAPX	40508430
TIAA-CREF Lifestyle Conservative Fund (Premier)	TLSPX	40508426
TIAA-CREF Lifestyle Growth Fund (Premier)	TSGPX	40508436
TIAA-CREF Lifestyle Income Fund (Premier)	TSIPX	40508451

Name	Symbol	bogus
TIAA-CREF Lifestyle Moderate Fund (Premier)	TSMPX	40508456
TIAA-CREF Mid-Cap Growth Fund (Premier)	TRGPX	21066464
TIAA-CREF Mid-Cap Value Fund (Premier)	TRVPX	21066455
TIAA-CREF Money Market Fund (Premier)	TPPXX	21066469
TIAA-CREF Real Estate Securities Fund (Premier)	TRRPX	21066459
TIAA-CREF Short-Term Bond Fund (Premier)	TSTPX	21066445
TIAA-CREF Small-Cap Equity Fund (Premier)	TSRPX	21066446
TIAA-CREF Social Choice Equity Fund (Premier)	TRPSX	21066460

Source: Comments in <https://rt.cpan.org/Ticket/Attachment/1121440/589997/Tiaacref.pm.zip>

Appendix B. GNU Free Documentation License

Version 1.1, March 2000
Copyright © 2000 Free Software Foundation, Inc.

Free Software Foundation, Inc. 59 Temple Place,
Suite 330, Boston, MA
02111-1307 USA

Everyone is permitted to copy and distribute verbatim copies of this license document, but changing it is not allowed.

0. PREAMBLE

The purpose of this License is to make a manual, textbook, or other written document “free” in the sense of freedom: to assure everyone the effective freedom to copy and redistribute it, with or without modifying it, either commercially or noncommercially. Secondly, this License preserves for the author and publisher a way to get credit for their work, while not being considered responsible for modifications made by others.

This License is a kind of “copyleft”, which means that derivative works of the document must themselves be free in the same sense. It complements the GNU General Public License, which is a copyleft license designed for free software.

We have designed this License in order to use it for manuals for free software, because free software needs free documentation: a free program should come with manuals providing the same freedoms that the software does. But this License is not limited to software manuals; it can be used for any textual work, regardless of subject matter or whether it is published as a printed book. We recommend this License principally for works whose purpose is instruction or reference.

1. APPLICABILITY AND DEFINITIONS

This License applies to any manual or other work that contains a notice placed by the copyright holder saying it can be distributed under the terms of this License. The “Document”, below, refers to any such manual or work. Any member of the public is a licensee, and is addressed as “you”.

A “Modified Version” of the Document means any work containing the Document or a portion of it, either copied verbatim, or with modifications and/or translated into another language.

A “Secondary Section” is a named appendix or a front-matter section of the Document [156] that deals exclusively with the relationship of the publishers or authors of the Document to the Document’s overall subject (or to related matters) and contains nothing that could fall directly within that overall subject. (For example, if the Document is in part a textbook of mathematics, a Secondary Section may not explain any mathematics.) The relationship could be a matter of historical connection with the subject or with related matters, or of legal, commercial, philosophical, ethical or political position regarding them.

The “Invariant Sections” are certain Secondary Sections [156] whose titles are designated, as being those of Invariant Sections, in the notice that says that the Document [156] is released under this License.

The “Cover Texts” are certain short passages of text that are listed, as Front-Cover Texts or Back-Cover Texts, in the notice that says that the Document [156] is released under this License.

A “Transparent” copy of the Document [156] means a machine-readable copy, represented in a format whose specification is available to the general public, whose contents can be viewed and edited directly and straightforwardly with generic text editors or (for images composed of pixels) generic paint programs or (for drawings) some widely available drawing editor, and that is suitable for input to text formatters or for automatic translation to a variety of formats suitable for input to text formatters. A copy made in an otherwise Transparent file format whose markup has been designed to thwart or discourage subsequent modification by readers is not Transparent. A copy that is not “Transparent” is called “Opaque”.

Examples of suitable formats for Transparent copies include plain ASCII without markup, Texinfo input format, LaTeX input format, SGML or XML using a publicly available DTD, and standard-conforming simple HTML designed for human modification. Opaque formats include PostScript, PDF, proprietary formats that can be read and edited only by proprietary word processors, SGML or XML for which the DTD and/or processing tools are not generally available, and the machine-generated HTML produced by some word processors for output purposes only.

The “Title Page” means, for a printed book, the title page itself, plus such following pages as are needed to hold, legibly, the material this License requires to appear in the title page. For works in formats which do not have any title page as such, “Title Page” means the text near the most prominent appearance of the work’s title, preceding the beginning of the body of the text.

2. VERBATIM COPYING

You may copy and distribute the Document [156] in any medium, either commercially or noncommercially, provided that this License, the copyright notices, and the license notice saying this License applies to the Document are reproduced in all copies, and that you add no other conditions whatsoever to those of this License. You may not use technical measures to obstruct or control the reading or further copying of the copies you make or distribute. However, you may accept compensation in exchange for copies. If you distribute a large enough number of copies you must also follow the conditions in section 3.

You may also lend copies, under the same conditions stated above, and you may publicly display copies.

3. COPYING IN QUANTITY

If you publish printed copies of the Document [156] numbering more than 100, and the Document’s license notice requires Cover Texts [156], you must enclose the copies in covers that carry, clearly and legibly, all these Cover Texts: Front-Cover Texts on the front cover, and Back-Cover Texts on the back cover. Both covers must also clearly and legibly identify you as the publisher of these copies. The front cover must present the full title with all words of the title equally prominent and visible. You may add other material on the covers in addition. Copying with changes limited to the covers, as long as they preserve the title of the Document [156] and satisfy these conditions, can be treated as verbatim copying in other respects.

If the required texts for either cover are too voluminous to fit legibly, you should put the first ones listed (as many as fit reasonably) on the actual cover, and continue the rest onto adjacent pages.

If you publish or distribute Opaque [157] copies of the Document [156] numbering more than 100, you must either include a machine-readable Transparent [157] copy along with each Opaque copy, or state in or with each Opaque copy a publicly-accessible computer-network location containing a complete Transparent copy of the Document, free of added material, which the general network-using public has access to download anonymously at no charge using public-standard network protocols. If you use the latter option, you must take reasonably prudent steps, when you begin distribution of Opaque copies in quantity, to ensure that this Transparent copy will remain thus accessible at the stated location until at least one year after the last time you distribute an Opaque copy (directly or through your agents or retailers) of that edition to the public.

It is requested, but not required, that you contact the authors of the Document [156] well before redistributing any large number of copies, to give them a chance to provide you with an updated version of the Document.

4. MODIFICATIONS

You may copy and distribute a Modified Version [156] of the Document [156] under the conditions of sections 2 and 3 above, provided that you release the Modified Version under precisely this License, with the Modified Version filling the role of the Document, thus licensing distribution and modification of the Modified Version to whoever possesses a copy of it. In addition, you must do these things in the Modified Version:

- **A.** Use in the Title Page [157] (and on the covers, if any) a title distinct from that of the Document [156], and from those of previous versions (which should, if there were any, be listed in the History section of the Document). You may use the same title as a previous version if the original publisher of that version gives permission.
- **B.** List on the Title Page [157], as authors, one or more persons or entities responsible for authorship of the modifications in the Modified Version [156], together with at least five of the principal authors of the Document [156] (all of its principal authors, if it has less than five).
- **C.** State on the Title Page [157] the name of the publisher of the Modified Version [156], as the publisher.
- **D.** Preserve all the copyright notices of the Document [156].
- **E.** Add an appropriate copyright notice for your modifications adjacent to the other copyright notices.
- **F.** Include, immediately after the copyright notices, a license notice giving the public permission to use the Modified Version [156] under the terms of this License, in the form shown in the Addendum below.
- **G.** Preserve in that license notice the full lists of Invariant Sections [156] and required Cover Texts [156] given in the Document's [156] license notice.
- **H.** Include an unaltered copy of this License.
- **I.** Preserve the section entitled "History", and its title, and add to it an item stating at least the title, year, new authors, and publisher of the Modified Version [156] as given on the Title Page [157]. If there is no section entitled "History" in the Document [156], create one stating the title, year, authors, and publisher of the Document as given on its Title Page, then add an item describing the Modified Version as stated in the previous sentence.
- **J.** Preserve the network location, if any, given in the Document [156] for public access to a Transparent [157] copy of the Document, and likewise the network locations given in the Document for previous versions it was based on. These may be placed in the "History" section. You may omit a network location for a work that was published at least four years before the Document itself, or if the original publisher of the version it refers to gives permission.
- **K.** In any section entitled "Acknowledgements" or "Dedications", preserve the section's title, and preserve in the section all the substance and tone of each of the contributor acknowledgements and/or dedications given therein.
- **L.** Preserve all the Invariant Sections [156] of the Document [156], unaltered in their text and in their titles. Section numbers or the equivalent are not considered part of the section titles.

- **M.** Delete any section entitled “Endorsements”. Such a section may not be included in the Modified Version [156].
- **N.** Do not retitle any existing section as “Endorsements” or to conflict in title with any Invariant Section [156].

If the Modified Version [156] includes new front-matter sections or appendices that qualify as Secondary Sections [156] and contain no material copied from the Document, you may at your option designate some or all of these sections as invariant. To do this, add their titles to the list of Invariant Sections [156] in the Modified Version’s license notice. These titles must be distinct from any other section titles.

You may add a section entitled “Endorsements”, provided it contains nothing but endorsements of your Modified Version [156] by various parties—for example, statements of peer review or that the text has been approved by an organization as the authoritative definition of a standard.

You may add a passage of up to five words as a Front-Cover Text [156], and a passage of up to 25 words as a Back-Cover Text [156], to the end of the list of Cover Texts [156] in the Modified Version [156]. Only one passage of Front-Cover Text and one of Back-Cover Text may be added by (or through arrangements made by) any one entity. If the Document [156] already includes a cover text for the same cover, previously added by you or by arrangement made by the same entity you are acting on behalf of, you may not add another; but you may replace the old one, on explicit permission from the previous publisher that added the old one.

The author(s) and publisher(s) of the Document [156] do not by this License give permission to use their names for publicity for or to assert or imply endorsement of any Modified Version [156].

5. COMBINING DOCUMENTS

You may combine the Document [156] with other documents released under this License, under the terms defined in section 4 above for modified versions, provided that you include in the combination all of the Invariant Sections [156] of all of the original documents, unmodified, and list them all as Invariant Sections of your combined work in its license notice.

The combined work need only contain one copy of this License, and multiple identical Invariant Sections [156] may be replaced with a single copy. If there are multiple Invariant Sections with the same name but different contents, make the title of each such section unique by adding at the end of it, in parentheses, the name of the original author or publisher of that section if known, or else a unique number. Make the same adjustment to the section titles in the list of Invariant Sections in the license notice of the combined work.

In the combination, you must combine any sections entitled “History” in the various original documents, forming one section entitled “History”; likewise combine any sections entitled “Acknowledgements”, and any sections entitled “Dedications”. You must delete all sections entitled “Endorsements.”

6. COLLECTIONS OF DOCUMENTS

You may make a collection consisting of the Document [156] and other documents released under this License, and replace the individual copies of this License in the various documents with a single copy that is included in the collection, provided that you follow the rules of this License for verbatim copying of each of the documents in all other respects.

You may extract a single document from such a collection, and distribute it individually under this License, provided you insert a copy of this License into the extracted document, and follow this License in all other respects regarding verbatim copying of that document.

7. AGGREGATION WITH INDEPENDENT WORKS

A compilation of the Document [156] or its derivatives with other separate and independent documents or works, in or on a volume of a storage or distribution medium, does not as a whole count as a Modified Version [156] of the Document, provided no compilation copyright is claimed for the compilation. Such a compilation is called an “aggregate”, and this License does not apply to the other self-contained works thus compiled with the Document, on account of their being thus compiled, if they are not themselves derivative works of the Document. If the Cover Text [156] requirement of section 3 is applicable to these copies of the Document, then if the Document is less than one quarter of the entire aggregate, the Document’s Cover Texts may be placed on covers that surround only the Document within the aggregate. Otherwise they must appear on covers around the whole aggregate.

8. TRANSLATION

Translation is considered a kind of modification, so you may distribute translations of the Document [156] under the terms of section 4. Replacing Invariant Sections [156] with translations requires special permission from their copyright holders, but you may include translations of some or all Invariant Sections in addition to the original versions of these Invariant Sections. You may include a translation of this License provided that you also include the original English version of this License. In case of a disagreement between the translation and the original English version of this License, the original English version will prevail.

9. TERMINATION

You may not copy, modify, sublicense, or distribute the Document [156] except as expressly provided for under this License. Any other attempt to copy, modify, sublicense or distribute the Document is void, and will automatically terminate your rights under this License. However, parties who have received copies, or rights, from you under this License will not have their licenses terminated so long as such parties remain in full compliance.

10. FUTURE REVISIONS OF THIS LICENSE

The Free Software Foundation [<http://www.gnu.org/fsf/fsf.html>] may publish new, revised versions of the GNU Free Documentation License from time to time. Such new versions will be similar in spirit to the present version, but may differ in detail to address new problems or concerns. See <http://www.gnu.org/copyleft/> [<http://www.gnu.org/copyleft/>].

Each version of the License is given a distinguishing version number. If the Document [156] specifies that a particular numbered version of this License “or any later version” applies to it, you have the option of following the terms and conditions either of that specified version or of any later version that has been published (not as a draft) by the Free Software Foundation. If the Document does not specify a version number of this License, you may choose any version ever published (not as a draft) by the Free Software Foundation.

Addendum

To use this License in a document you have written, include a copy of the License in the document and put the following copyright and license notices just after the title page:

Copyright YEAR YOUR NAME.

Permission is granted to copy, distribute and/or modify this document under the terms of the GNU Free Documentation License, Version 1.1 or any later version published by the Free Software Foundation; with the Invariant Sections [156] being LIST THEIR TITLES, with the Front-Cover Texts [156] being LIST, and with the Back-Cover Texts [156] being LIST. A copy of the license is included in the section entitled “GNU Free Documentation License”.

If you have no Invariant Sections [156], write “with no Invariant Sections” instead of saying which ones are invariant. If you have no Front-Cover Texts [156], write “no Front-Cover Texts” instead of “Front-Cover Texts being LIST”; likewise for Back-Cover Texts [156].

If your document contains nontrivial examples of program code, we recommend releasing these examples in parallel under your choice of free software license, such as the GNU General Public License [<http://www.gnu.org/copyleft/gpl.html>], to permit their use in free software.