# in*Bug

## Text Software Defect Analytics

Tommaso Dal Sasso

Michele Lanza

REVEAL @ Faculty of Informatics
University of Lugano

You need to restart your computer. Hold down the Power button for several seconds or press the Restart button.

Veuillez redémarrer votre ordinateur. Maintenez la touche de démarrage enfoncée pendant plusieurs secondes ou bien appuyez sur le bouton de réinitialisation.

Sie müssen Ihren Computer neu starten. Halten Sie dazu die Einschalttaste einige Sekunden gedrückt oder drücken Sie die Neustart-Taste.

コンピュータを再起動する必要があります。パワーボタンを数秒間押し続けるか、リセットボタンを押してください。

# As users, we are used to bugs...

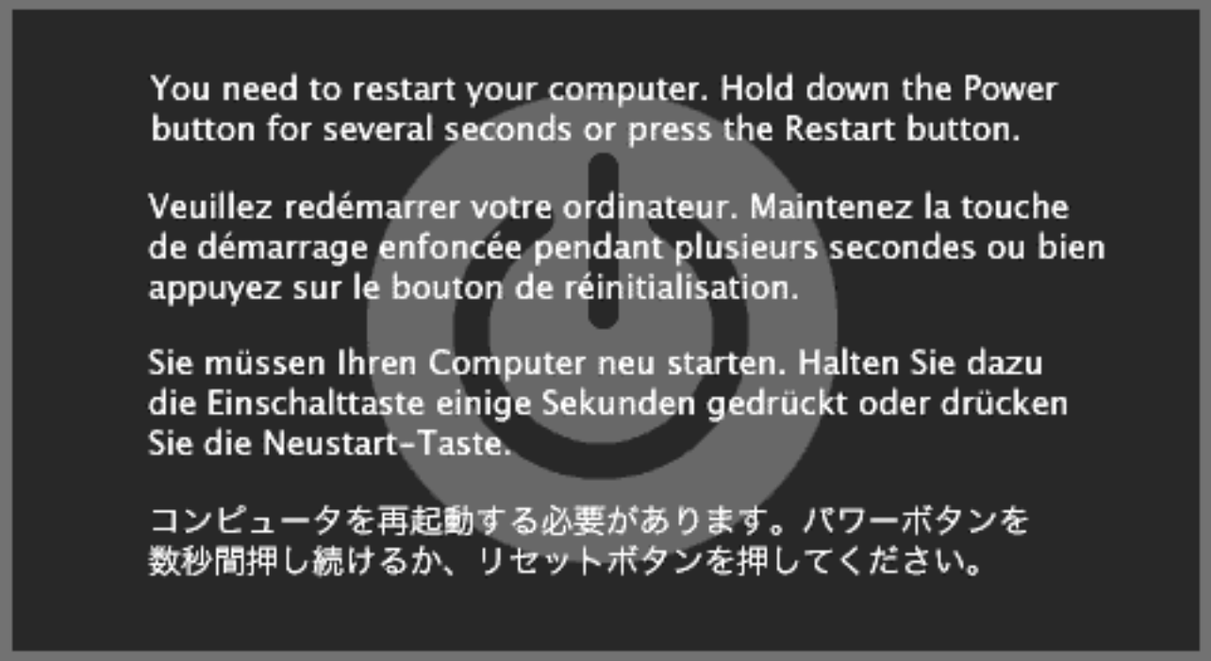

# ... and also as developers

# Defect Analysis

## How Bugs Are Fixed

# Fixing a Bug

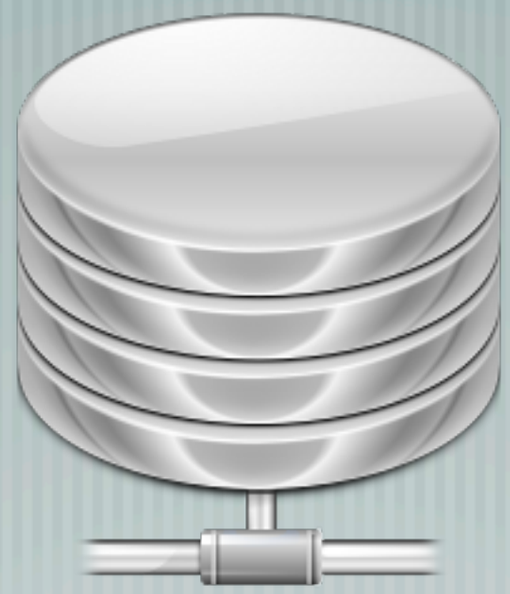

# Fixing a Bug

# Fixing a Bug

# Fixing a Bu

# Fixing a Bu

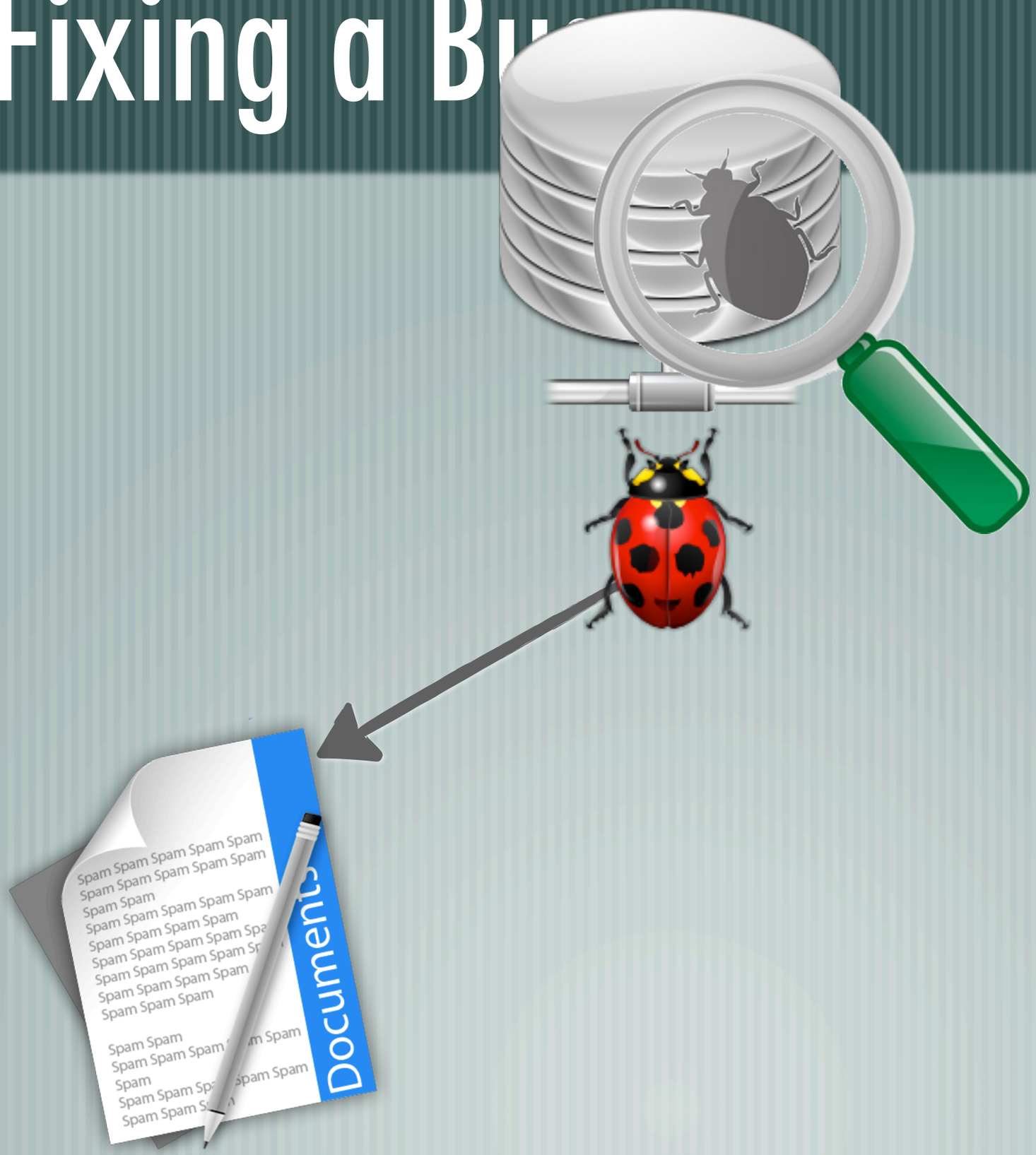
Spam Spam Spam Spam Spam
Spam Spam Spam Spam Spam
Spam Spam
Spam Spam Spam Spam Spam
Spam Spam Spam Spam
Spam Spam Spam Spam Spa
Spam Spam Spam Spam Sp
Spam Spam Spam Spam
Spam Spam Spam
Spam Spam
Spam Spam Spam
Spam
Spam Spam Sp
Spam Spam S
Documents

# Fixing a Bu

Spam Spam Spam Spam Spam
Spam Spam Spam Spam Spam
Spam Spam
Spam Spam Spam Spam Spam
Spam Spam Spam Spam
Spam Spam Spam Spam Spa
Spam Spam Spam Spam Sp
Spam Spam Spam Spam
Spam Spam Spam
Spam Spam
Spam Spam Spam
Spam
Spam Spam Sp
Spam Spam S
Documents

# Fixing a Bu

Spam Spam Spam Spam Spam
Spam Spam Spam Spam Spam
Spam Spam
Spam Spam Spam Spam Spam
Spam Spam Spam Spam
Spam Spam Spam Spam Spa
Spam Spam Spam Spam Sp
Spam Spam Spam Spam
Spam Spam Spam
Spam Spam
Spam Spam Spam
Spam
Spam Spam Sp
Spam Spam S
documents

# Fixing a Bu

Spam Spam Spam Spam Spam
Spam Spam Spam Spam Spam
Spam Spam
Spam Spam Spam Spam Spam
Spam Spam Spam Spam
Spam Spam Spam Spam Spa
Spam Spam Spam Spam Sp
Spam Spam Spam Spam
Spam Spam Spam
Spam Spam
Spam Spam Spam
Spam
Spam Spam Sp
Spam Spam S
Documents

# Fixing a Bu

Spam Spam Spam Spam Spam
Spam Spam Spam Spam Spam
Spam Spam
Spam Spam Spam Spam Spam
Spam Spam Spam Spam
Spam Spam Spam Spam Spa
Spam Spam Spam Spam Sp
Spam Spam Spam Spam
Spam Spam Spam
Spam Spam
Spam Spam Spam
Spam
Spam Spam Sp
Spam Spam S
m Spam
pam

# Fixing a Bu

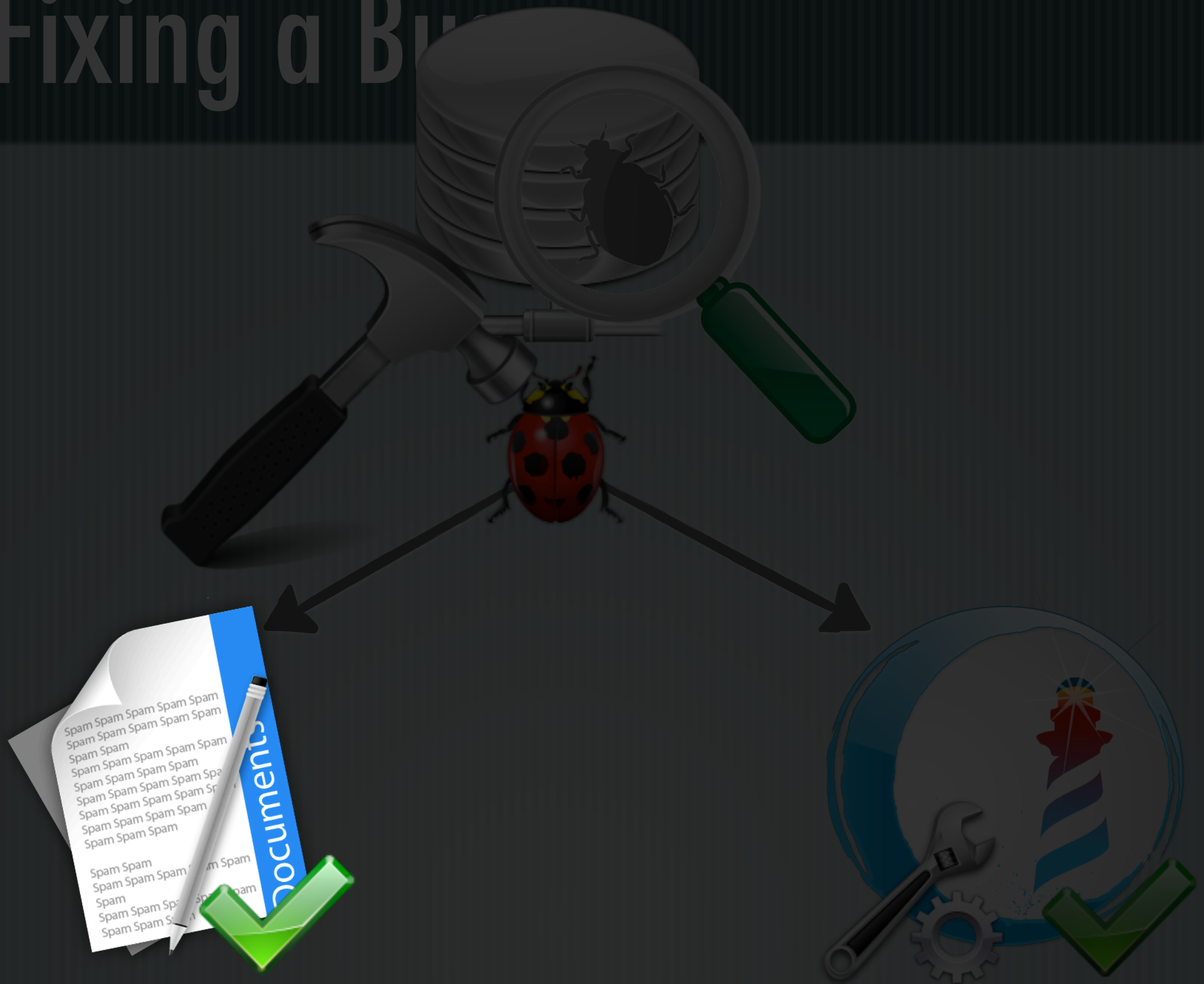
Spam Spam Spam Spam Spam
Spam Spam Spam Spam Spam
Spam Spam
Spam Spam Spam Spam Spam
Spam Spam Spam Spam
Spam Spam Spam Spam Spa
Spam Spam Spam Spam Sp
Spam Spam Spam Spam
Spam Spam Spam
Spam Spam
Spam Spam Spam
Spam
Spam Spam Sp
Spam Spam S
Documents

# Fixing a Bu

Spam Spam Spam Spam Spam
Spam Spam Spam Spam Spam
Spam Spam
Spam Spam Spam Spam Spam
Spam Spam Spam Spam
Spam Spam Spam Spam Spam
Spam Spam Spam Spam
Spam Spam Spam
Spam Spam
Spam Spam Spam
Spam

# Demo Time

# Why in*Bug?

# Why in*Bug?

# Why in*Bug?

# Why in*Bug?

# Why in*Bug?

# Reading The Data

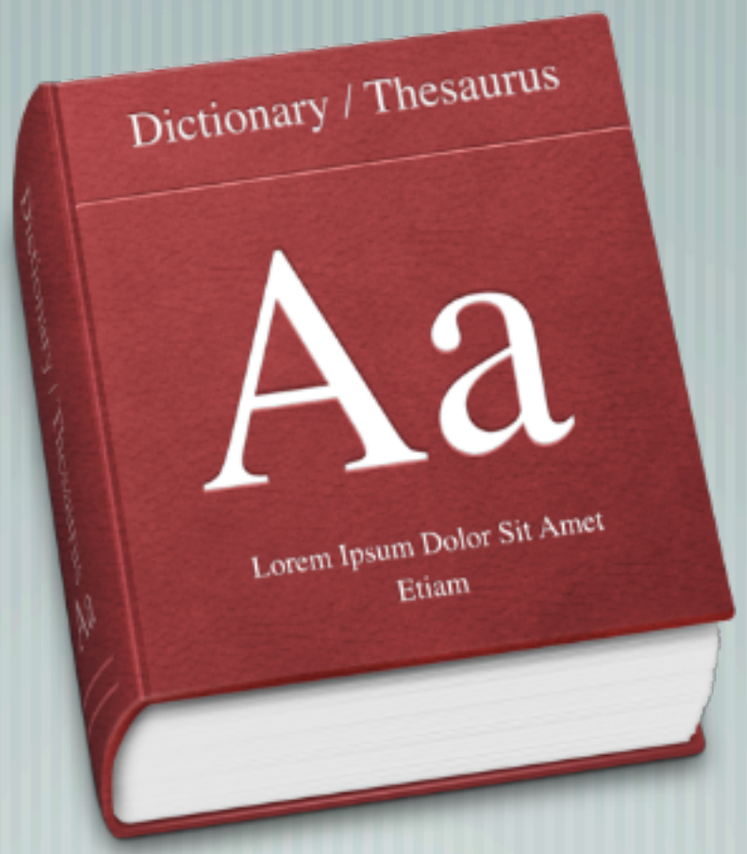


information not easily accessible, searchable, browseable...

# Text Text Text

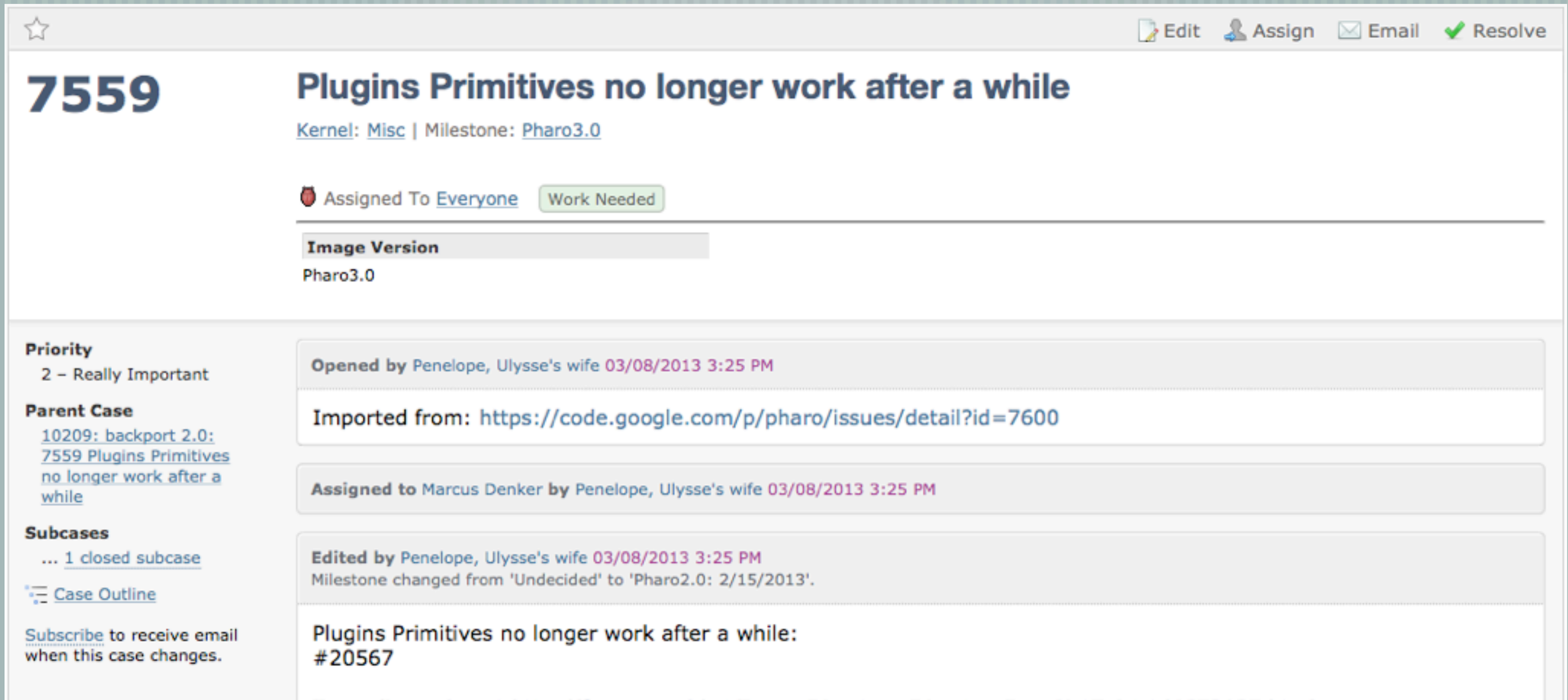

**Edited by** Camillo Bruni 03/12/2013 12:33 AM
Project changed from '_Inbox' to 'Kernel'.
Area changed from 'Not Spam' to 'Misc'.

**Assigned to** Everyone **by** Marcus Denker 03/13/2013 3:08 PM

**Edited by** Marcus Denker 03/15/2013 11:01 AM
Priority changed from '3 – Must Fix' to '6 – Fix If Time'.

**Edited by** Marcus Denker 03/15/2013 12:13 PM
Priority changed from '6 – Fix If Time' to '2 – Really Important'.

**Assigned to** Esteban Lorenzano **by** Marcus Denker 03/15/2013 1:53 PM
Status changed from 'Active' to 'On Hold'.

**Assigned to** Everyone **by** Esteban Lorenzano 03/25/2013 5:20 PM

**Assigned to** Everyone **by** Marcus Denker 04/03/2013 3:54 PM
Status changed from 'On Hold' to 'Work Needed'.
Milestone changed from 'Pharo2.0: 11/03/2013' to 'Pharo3.0: 30/04/2013'.

**Edited by** Marcus Denker 04/03/2013 3:59 PM
Parent changed from (None) to Case 10209.

**Edited by** Camillo Bruni 04/08/2013 11:55 PM

When I run the script presented here https://gist.github.com/dh83/4682567 with the old Pharo20 repository and the Pharo30Inbox I can consistently reproduce this behavior.
Image 30025 and VM from  Mar 13 2013

**Edited by** Camillo Bruni 05/23/2013 10:25 AM
Added subcase 10545.

**Edited by** Camillo Bruni 06/23/2013 2:13 PM
Added subcase 10994.

# Outside The Language

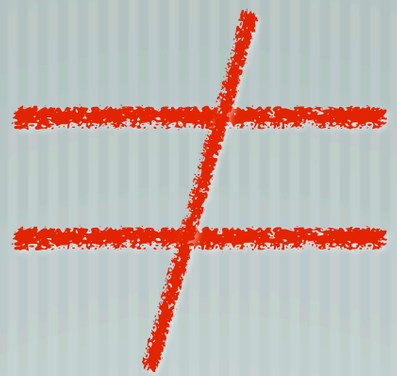

SMALLTALK

# Bugzilla

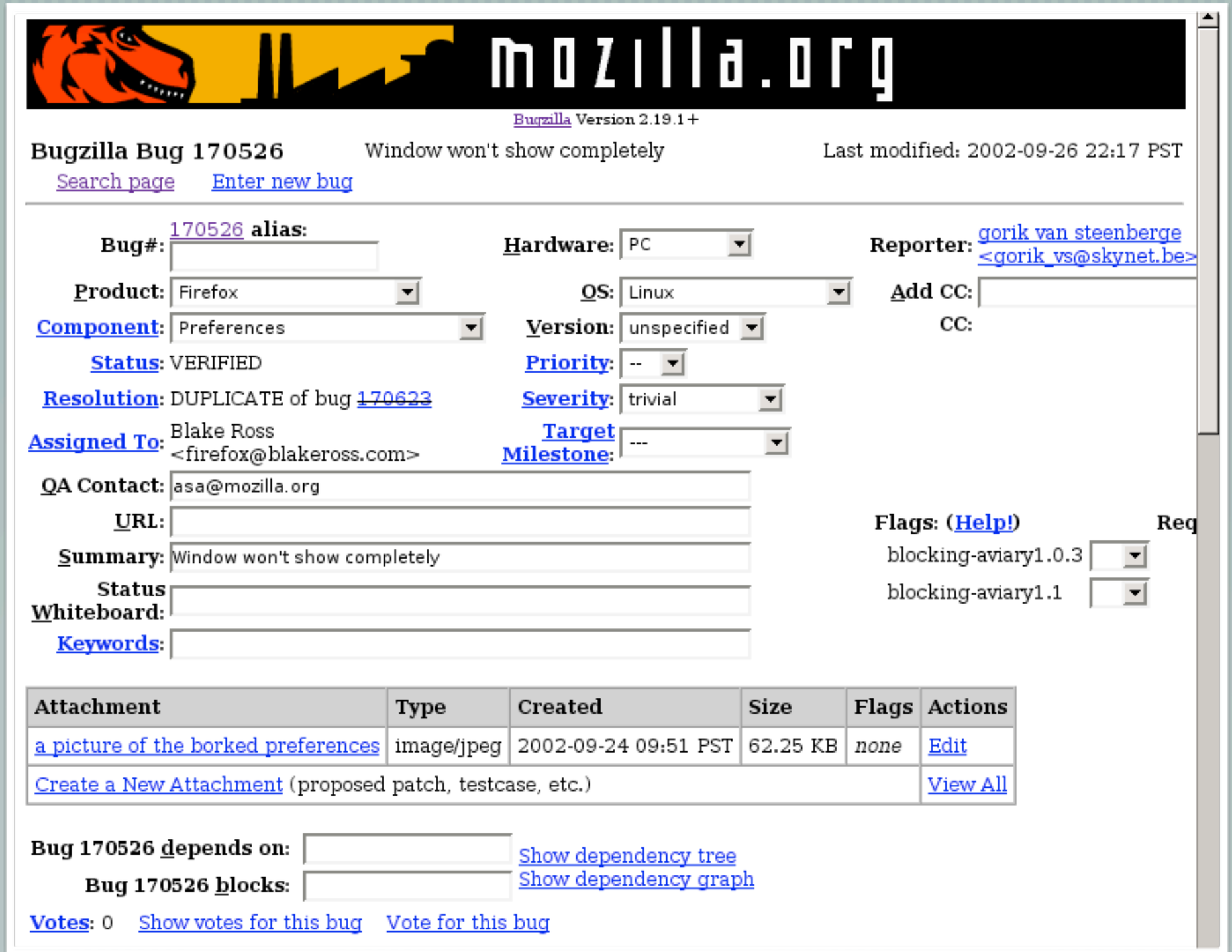
mozilla.org
Bugzilla Version 2.19.1+
Bugzilla Bug 170526
Window won't show completely
Last modified: 2002-09-26 22:17 PST
Search page
Enter new bug
Bug#: 170526 alias:
Hardware: PC
Reporter: gorik van steenberge <gorik_vs@skynet.be>
Product: Firefox
OS: Linux
Add CC:
Component: Preferences
Version: unspecified
CC:
Status: VERIFIED
Priority: --
Resolution: DUPLICATE of bug 170623
Severity: trivial
Assigned To: Blake Ross <firefox@blakeross.com>
Target Milestone: ---
QA Contact: asa@mozilla.org
URL:
Summary: Window won't show completely
Status Whiteboard:
Keywords:
Flags: (Help!)
Req
blocking-aviary1.0.3
blocking-aviary1.1
Attachment
Type
Created
Size
Flags
Actions
a picture of the borked preferences
image/jpeg
2002-09-24 09:51 PST
62.25 KB
none
Edit
Create a New Attachment (proposed patch, testcase, etc.)
View All
Bug 170526 depends on:
Show dependency tree
Bug 170526 blocks:
Show dependency graph
Votes: 0
Show votes for this bug
Vote for this bug

# FogBugz

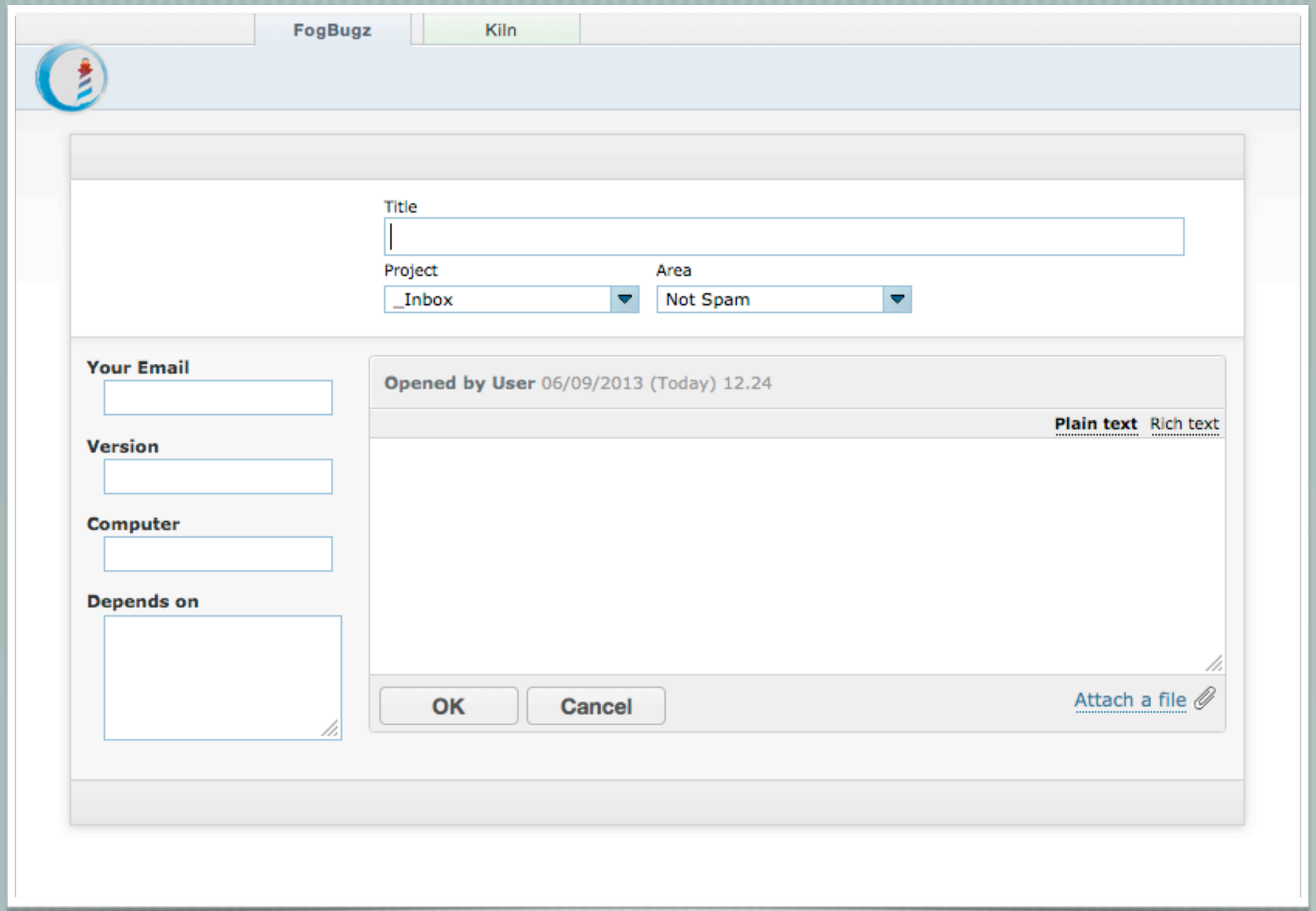
FogBugz
Kiln
Title
Project
_Inbox
Area
Not Spam
Your Email
Version
Computer
Depends on
Opened by User 06/09/2013 (Today) 12.24
Plain text
Rich text
OK
Cancel
Attach a file

# are bugs so different?

# We Cannot Talk To Bugs

a common bug tracking system
is not as flexible as a Smalltalk
environment

# bug tracking systems

# bug tracking systems

# in*Bug

don't read about your bugs

# in*Bug

don't read about your bugs

see them

# Architecture

# Architecture

FogBugz

# Architecture

VoyageMongo + MongoDB

FogBugz

# Architecture

Pharo 2

VoyageMongo + MongoDB

FogBugz

# Architecture

Seaside + REST

Pharo 2

VoyageMongo + MongoDB

FogBugz

# Architecture

Seaside + REST

...and too much Javascript

Pharo 2

VoyageMongo + MongoDB

FogBugz

# Future Plans

# Future Plans

search, select,
filter, group...

# Future Plans

search, select, filter, group...

configure and customize

# Future Plans

search, select, filter, group...

configure and customize

notifications

# Future Plans

search, select, filter, group...

configure and customize

notifications

submit new bugs

# If You Are Curious...

inbug.inf.usi.ch

http://www.smalltalkhub.com/#!/~dalsat/inBug

tommaso.dal.sasso@usi.ch

# If You Are Curious...

inbug.inf.usi.ch

http://www.smalltalkhub.com/#!/~dalsat/inBug

tommaso.dal.sasso@usi.ch

Please, “bug” me!